ALL THE NEWS ALL THE TIME IN THE TIMES

ENGLEWOOD TIMES

TO BUY, SELL OR RENT, TRY TIMES WANT ADS

AUBURN PARK MONITOR | GRESHAM MIRROR | SOUTH SIDE SUN

Vol. XXXIII—No. 39 | IN TWO SECTIONS—SECTION ONE | FRIDAY, MAY 14, 1920 | $1.00 PER YEAR

May Clearance of Milinery

Beginning May 14th

We have a large assortment of Fancy Braid in dress and tailored styles, which we are closing out to make room for our new midsummer stock.

Values from $10.00 to $20.00 While They Last to Go for

$3.00 to $8.00.

This Is a Rare Opportunity

SCHMITT'S

Exclusive Millinery

337 West 63rd Street

Open Tuesday, Thursday, Friday and Saturday Evenings

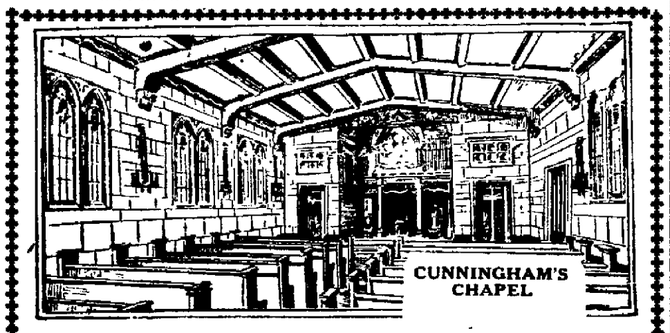

CUNNINGHAM'S CHAPEL

WHEN

your home is shrouded in darkness and you are mourning the death of a loved one, summon Cunningham to your aid—an Undertaker who has stood the test of service for the past twenty-five years. The cost is of your own choosing.

Service Anywhere In Chicago At Any Hour

Cunningham---Undertaker

Normal Boulevard and 62nd Place

Phones Wentworth 456-457

BIG MEAT SALE FRIDAY AND SATURDAY

ART'S MARKET

422 West 63rd Street **Phone Wentworth 6054**

BEST MEATS AT LOWEST PRICES

Leg or Loin Veal, milk fed	33c	Best Creamery Butter, per lb.	65c
Native Rib Roast, per lb.	32c	Strictly Fresh Eggs, per doz.	48c
Native Rib Boiling Beef, per lb.	18c	Miller and Hart Bacon Squares, lb.	28c
Native Flank Steak, per lb.	30c	Miller and Hart Salt Pork, per lb.	28c
Native Rump Corned Beef, lb.	18c	No. 1 Bacon, whole or half, lb.	53c

WE DRESS OUR OWN POULTRY

ART'S MARKET

422 West 63rd St. **Phone Wentworth 6054**

LISTEN

I want **you** to be the judge,
But like the rest,
You must try this laundry first
To pronounce it **best.**

NONE-SUCH

WET WASH LAUNDRY

6828 S. Racine Avenue **Phone Wentworth 3389**

We wash Colored Clothes, Quilts, Blankets, Rugs, Overalls, Etc., as Well as White Clothes

Van's China Studio

High Grade Hand Painted China

Just the Gift for Wedding Presents

When you give or receive Hand Painted China look for the name Van on it if you want the best. We paint parchment shades.

JOIN OUR PROFIT SHARING CLUBS, 25c A WEEK

and see how easy it is to get beautiful China for your home. China fired. We can copy any piece of hand painted China as good as the original. Why not get that broken piece or set fixed We mend broken China or Cut Glass. We repaint, clean and repair Oil Paintings and Water Colors.

6722 Halsted Street

PHONE NORMAL 3706

ENGLEWOOD HAPPENINGS.

The Englewood Pleasure club will meet with Mrs. Priebe of Blue Island on May 18th.

Call a Cadillac "8" limousine any hour, day or night, of Bray's Auto Livery, Wentworth 1137.—adv.

Decoration Day will be observed generally Monday the 31st instead of on Sunday, the 30th, this year.

Rug cleaning and weaving. Phone Wentworth 43. Whitmer & Co.—tf.

Mrs. F. W. Sedgwick, formerly of 6315 Parnell ave., moved to 6514 Ross ave.

Mrs. Clayton D. Eulette of 6342 Normal blvd. returned this week from a short visit in the east.

Barkey's Shoes satisfy. 249 63d st. —adv.

Mrs. Hutchinson of 6539 Harvard ave. fell one day last week and fractured her arm.

Have you tried Hokamp's boot shop for your repairing?

Mr. A. T. Weatherwax of 6340 Normal blvd. is suffering from the effects of a broken arm.

Dr. and Mrs. L. L. Lewis of Detroit, Mich., are guests of Mrs. H. D. Mann of 450 61st pl.

Have that picture framed at Foreman't Art Store, 448 W. 63rd st.—adv. 5-21.

A new dry goods and men's furnishing store has opened at 408 63rd st., in the Hotel Julien bldg.

Beautiful and appropriate graduation books and gifts of all sorts at Kellner's.—adv.

The Musicale and Entertainment circle will meet next Wednesday with Mrs. John Moore, in Rogers Park.

Longest established optician and jeweler, Vogelzang, 6739 Halsted st.

Our old friend John F. Pearce, formerly of 448 62nd st., writes us from Long Beach, Cal., that he is enjoying the coast town very much.

Get out that old mirror in the attic and have it re-silvered and framed at Foreman Art Store, 448 W. 63rd st.—adv. 5-21.

Mrs. John G. Lay of Columbus, Ind., is guest of her daughter, Mrs. Will A. Harding and family, 6423 Stewart ave.

Hyman Brand, jewelers under "L," between Harvard ave. and 63rd st. Don't forget us for your optical needs. Prices right.—adv.

Mrs. Elizabeth H. Whitson of Kenilworth, Ill., spent last Thursday with Mrs. Chas. E. Modine of 6512 Ross ave.

Accordian pleated dresses cleaned and repleated. See Charlie at The Harvard Cleaners, 343 W. 63rd st. Phone Went. 1617.—adv.

Mr. and Mrs. Howard Ainsworth of Mason City, Ill., spent the week-end with their cousins, Dr. and Mrs. L. C. Lofton of 6340 Normal blvd.

Mrs. Day and son, Harold, of Marblehead, Maine, are visiting at the home of her sister, Miss Jessie Hutchison, 6559 Harvard ave.

The Women's Auxiliary of the Englewood hospital will meet Friday, May 21st, at 2 p. m. The meeting will be held at the hospital.

W. M. Davis of 6231 Stewart ave. arrived in San Francisco, Cal., from Honolulu this week and is en route home, expecting to reach here by the 25th.

Ellsworth Walton of 6522 Perry ave. who died Saturday was buried Tuesday afternoon at Forest Home cemetery.

Professional finishing for amateurs. Fresh Eastman films. Twenty-four hour service. Foreman's 448 W. 63rd st.—adv. 5-21.

The Fancy Work club will have a picnic luncheon at the home of Mrs. F. C. Lofton of 6340 Normal blvd. next Monday.

Mrs. Rutt of La Porte, Ind., spent the week end with her daughter, Mrs. Fred Krueger of 339 Englewood ave.

Lost—Black female dog, white breast, lump on right side of nose, face getting white. Name "Wafie," 11 years old. Lost Saturday, May 8th. Reward for return to 6421 Parnell ave.—adv.

Mr. and Mrs. W. Clarence Oxnam have moved from 2044 103rd st. to the Orr apartments, 66th and Harvard ave.

The two Chapters of the Deka club, the Alpha and Beta, gave a miscellaneous shower on Monday evening at the home of Miss Ruth Wormley, 6535 Normal blvd., for Miss Alletta Laramie.

Why Do They Do It?

We are some over twenty-one, and have a pretty keen eye for beauty, be it in nature or the "human form divine," but what twists our old noodle and mixes us up with things, is why will comely young girls powder and paint their faces into the semblance of china dolls when they would be and are much prettier in their natural skin? The lady who notes the sure ravages of time and possibly too rich living, must perforce use a bit of powder, even a daub of rouge to try to bring back her early youth, but the sweet young maiden of the teens does not need this, and applying it in the quantities many do, simply mark themselves as "sports," or would have one believe they had lived so fast that they must cover up the decay by these artificial means. If the little maidens need apply the brush at their tender years, when they are forty they will need a trowel to lay on the extra and unnatural coating. After all it is probably but imitation of their heroines of the movies that causes this habit, but whatever it is, we hope they may see their folly and let us once more have the girl with the natural face and not the one with the drug store makeup.

The Garnet club will meet next Thursday at the home of Mrs. Cassius Shotwell, 448 61st pl.

Sunday, May the 23rd, will be "Cradle Roll" day at the Christian church. All the babies and their mothers will be the guests of honor.

If you receive a sample copy of this issue, it is a kind invitation to you to subscribe.

Mr. C. J. Dahlquist is now head of the fitting department of the foot specialist Pinkston, the great footwear expert in the city.

Wall paper and calcimine cleaned by Louis Pfeiffer, 6428 Emerald ave. Phone Wentworth 2233.—adv.

Englewood council of the Knights of Columbus will receive Holy communion in a body at St. Bernard's church next Sunday at 8 o'clock mass.

Smart, economical—Barkey's oxfords.—adv.

The big Michigan boulevard bridge will be opened today and dedicated by an immense auto parade over the upper structure, at 4 o'clock this afternoon.

No sense going to the loop for a trunk, bag or suitcase. Our selection very complete and our prices lower than loop prices. Saly's, 6431 So. Halsted st.—(adv. tf.)

We received a card this week from Mr. and Mrs. Albert Kasper of 6449 Harvard ave., who are touring and enjoying a much needed vacation. They are now in Trenton, Ill.

Mr. and Mrs. J. H. O'Brien, who spent the winter in their home in Miami Beach, Fla., have returned to their home in Hyde Park, 820 E. 58th st.

Candy craft candles for the kiddies at Kellner's; also selected boxes and a complete line of hard candies. —adv.

Mrs. James P. Hazelton died Sunday at her home, 6106 Stewart ave., after a long illness. Her funeral occurred Thursday afternoon, burial at Fairmount cemetery.

The Englewood Commercial and Civic association has taken a membership in the Chicago Band association to assist in its support for the coming year.

The Sigma society held their monthly meeting at the home of Miss Frances Dodds, 501 61st pl. The annual election of officers took place followed by a social hour.

Charles Walgomood of 66th and Harvard is getting around once more with the aid of a big cane after a badly sprained ankle he had the pleasure to entertain the past few weeks.

Mrs. Julia Knight, 6123 Stewart ave., entertained at a pajama party on Thursday. Cards interested those who attended this slumber party and a number of very fine prizes were won.

A city wide crusade has begun against peddlars and hucksters who have been beating their patrons in weight, measure and quality for many years. Better buy of your neighborhood merchant, who will guarantee his sales.

Mrs. C. M. Sells and son "Bob" of Dallas, Texas, arrived here Monday to be the guests this summer of Mrs. Sells' parents, Mr. and Mrs. C. E. Clark of 530 61st pl. The entire family will move to their summer home on the lake at Michigan City about the last of the month.

Ladies' and gents' garments cleaned, pressed and repaired; hats cleaned and blocked by Englewood Cleaning Co., 404 W. 63rd st. Tel. Englewood 7916.—adv. tf.

Easiest Solution of Crime Question

With congress, state legislatures and city councils, as well as many civic organizations having investigating committees, who file reams and volumes of reports as to the cause of crime, why is not a little common sense used and the true solution discovered? In a majority of criminal actions the perpetrator is an idle man or woman, at least they have no visible means of support, and could easily be handled by the vagrancy laws of the land. A reasonable surveillance would pick out every person in a neighborhood whose income is derived from questionable means. No honest man will object to telling how he makes his living, nor will he object to the inquiry of the proper officials. In Chicago we have thousands of professional criminals whom the police know to be criminals, roaming the streets waiting for the opportunity to separate some person from their rightful property, even though they must sacrifice life to do it, and these thousands are teaching thousands more to follow in their footsteps, and it is all because the vagrancy laws are a joke, and not enforced. We all know men who live well, yet we or no one else have ever known them to do a day's work to turn an honest penny; why cannot they be investigated and if necessary placed under surveillance and made to show how they obtain their means? Prevent idleness, and you will do much to suppress crime.

Dr. Frank Bruner of 6619 Perry ave. is in Des Moines, Iowa, this week attending the great world's Methodist conference.

The Englewood W. C. T. U. will meet in the home of Mrs. J. W. Horter, 722 60th st. The topic of the day, "Moral Education," will be presented by a strong speaker. Good music and readings are promised.

Major A. V. Dalrymple, federal prohibition enforcement officer of the central district, will speak at the Englewood M. E. church next Sunday afternoon, under the auspices of the Anti-saloon league, and a rousing meeting is asked.

Mrs. M. Boyce, one of our oldest and dearest friends, now in her 87th year, and a warm friend of the Times, has moved from 506 Marquette rd., to 6646 Parnell ave. The esteem of such good women as Mother Boyce is one of the things that makes an editor's life worth living.

Lieut. Lars B. Lynd, who has been stationed with his regiment, the 12th Cavalry, at Del Rio, Tex., returned this week and is with his parents at 6351 Stewart ave. He will probably go into business in Chicago and resign from the service as the fighting seems over.

Graduates' books, autograph albums for school mates, and dozens of suitable articles especially adapted and made for graduates of all schools and in great variety at Kellner's, 443 W. 63rd st., east of post office.—adv.

Big Rummage Sale at St. Bernard's hall, 66th st. and Stewart ave., Wednesday, Thursday, Friday and Saturday, May 19 to 22. Fine lot of furniture, clothing, men's, women's and children's, useful ornamental and artistic goods of all kinds at your own prices.—adv.

On Thursday evening, May 6th, Miss Annette McMurray became the bride of Mr. Frank Yancey. The young couple were married by Rev. C. G. Kindred at the Englewood Christian church in the presence of a number of their friends. They will reside in Englewood.

Personality—a particular man wants glasses with a certain masculine style as well as correctness—a woman, glasses that add nothing to her age. There is a type suited to each. We assist patients to choose the appropriate. Dr. J. B. Patillo, eyesight specialist, 456 W. 63rd st. Tel. Englewood 8300.

St. Bernard's Hotel Dieu, composed of the Hospital Sisters of St. Joseph, and now operating the St. Bernard's hospital, have purchased a 140-acre tract for $78,000 in Palos Park, the former Brand summer homes. It is understood a novitiate for the education of young women will be established there and it will be known as Mount St. Jospeh.

The remains of Private Albert B. Riedle, formerly of 6714 Lafayette ave., who died in Brest, France, Oct. 2, 1918, were brought home last week and his funeral occurred Saturday. The Invincible boys, of whom he had been one, acted as pallbearers, and the remains were interred at Waldheim cemetery with military honors.

TIMES WANT ADS

Genuine Panama Hats

$8.00

Also Other Desirable Styles and Shapes

C. FRANK BERG

STORE FOR MEN

326 West Sixty-third Street

We Give Federal Coupons

THE PULLAR SHOP

408 West 65th Street

Step In and See Our New Lot of

CHILDREN'S DRESSES AND LITTLE BOYS' SUITS

ROYAL SOCIETY GOODS PICTORIAL REVIEW PATTERNS

Square Dealing Realty Dealers 13 Years In Englewood

Over Half Unprotected

Have us re-appraise your properties NOW. Do not overlook the increased value of your home. Remember-fire loss adjustments are based on values existing at time of fire. The consequences are disastrous to those under-insured. THINK IT OVER.

WINTON & NARTEN

6507 HALSTED ST.

Telephone: Normal 173

Sheet Music

THIS WEEK'S BEST SELLERS

"Let the Rest of the World Go By," "Jean," "Peggy," "If Our Lives Could Be Lived Again"

Columbia Grafonolas

$5.00 Down—Balance Easy Payments

FIRST WITH THE LATEST

Q. R. S. Player Rolls **Columbia Records**

Everything in Sheet Music

The Music Shop

729 W. 63rd STREET

OPEN FROM 9 A. M. TILL 11 P. M.

LOOK FOR OUR ELECTRIC SIGN

STEPANEK'S EXCLUSIVE CORSET SHOP.

6715-17 South Halsted Street

Shop Opened Thursday, Friday and Saturday Evenings

No Fittings Saturday Nights Green Stamps and Our Own Stamps

2 Phones Englewood 9597, Englewood 120

NEMO WEEK

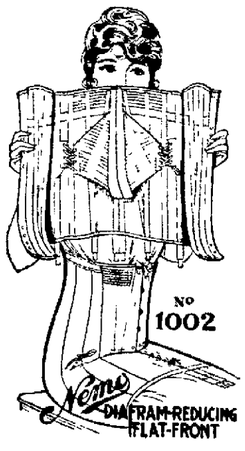

Be sure and have your NEMO CORSET fitted this week at our shop. The demand for Nemo fittings was so large last week that we decided to run Nemo Week another week. Nemo Corset is a real friend of the woman that breaks or gets her corset out of shape easily.

We have them also as small as 22 and as large as 36 and 44.

NO 1002 Nemo DIAFRAM-REDUCING FLAT-FRONT

Nemo Corsets for all types of figures, $4.50, $5.00, $6.00, $7.00, $8.50 and..... **10.00**

Nemo white or flesh, elastic top..... **6.00**

Nemo Brassieres, sizes up to 54, $1.50 and..... **2.00**

Others, high, medium or low bust, $4.50, $5.00, $6.00 and..... **7.00**

BE SURE

that what you eat is PURE, FRESH and handled in a SANITARY manner.

Our goods are all of the **highest grade** and **best brands,** no question about them, and prices no higher than for unreliable goods.

Our service and attention from salesman to delivery is perfect, courteous, prompt and reliable.

Give us a trial. We will merit your patronage.

Metropolitan Grocery Co.

63rd St. and Harvard Ave. Tel. Wentworth 6153

Oak Woods Cemetery

East 67th Street and Greenwood Avenue

South Entrance, 71st St. and Cottage Grove Ave.

Founded 1853 Phone Hyde Park 61 Charter Perpetual

Extract from Special, Perpetual Charter granted to the Oakwoods Cemetery Association by the State of Illinois in 1853:

"And no road, street, alley or thoroughfare shall be laid out or opened through their said grounds, or any part thereof, without the consent of the directors, nor shall any corporation now existing, or hereafter created, be authorized to take, hold or possess any portion of said cemetery by condemnation without such consent."

The above has been upheld and confirmed by the Supreme Court of the State of Illinois and is final.

Sufficient unsold ground to last fifty years.

Lots sold on time and at reasonable prices.

Best equipped Crematory in the United States. Charge for Cremation $35.

All Lots and Graves sold under Perpetual Care.

QUALITY SUPREME

Yes, Even the Very Texture of a Himmel Fur Feels Different

I. HIMMEL & SONS

THE OLDEST RELIABLE FURRIERS IN ENGLEWOOD

REPAIRING STORING REMODELING

435 W. 63rd St. Cor. Eggleston Ave.

Telephone Wentworth 6212

STORAGE

Moving, Packing, Shipping, Piano Moving

WHY WORRY ABOUT A FLAT?

Store Your Household Goods At

Bosworth Bros.

Well Ventilated Warehouse

6051-53-55 Wentworth Avenue

Our Rates Are As Reasonable As They Ever Were

IF YOU DO FIND A FLAT

HAVE **Bosworth Bros.** DO YOUR MOVING

Phone Wentworth 316-317 Reserve Storage Space Now

Reserve Storage Space Now

SPRING GOODS

Garden, Flower and Lawn Seed—Garden Tools, Wire Netting, Garden Hose, Screen Wire, Paint, Moulding, Lawn Mowers

LARGEST STOCK ON SOUTH SIDE

FRANK F. PORTER CO.

HARDWARE AND SUPPLIES

214 W. 63rd Street Phone Wentworth 513

"Jackson Park Coffee"

A Strictly High Grade Special Blend
In One Pound Sealed Package—Ask Your Grocer

DISTRIBUTED BY

Frank C. Weber & Co.

WHOLESALE GROCERS

6315 Lowe Ave. Tel. Wentworth 182

THE TIMES 4 MONTHS' TRIAL SUBSCRIPTION **25c**

ALL THE CHURCHES

Announcements of All Denominations for Next Sunday Services

FIRST CHURCH OF THE NAZARENE

Corner 64th St. and Eggleston Ave.
W. G. Schurman, pastor

At First Church of the Nazarene: 9:30 a. m. Sunday school. 10:30 a. m. preaching service; subject, "The Bible." 2:30 p. m. union meeting, 1st M. E. church. 6:30 p. m. Young People's meeting. 7:30 p. m., evangelistic service, preaching by the pastor. Mr. Schurman will preach a series of sermons on the Bible the next three Sabbath mornings, answering such questions as where Cain got his wife; did the whale swallow Jonah? did the sun and moon really stand still at Joshua's command? You are invited to come and hear these interesting discourses.

MARQUETTE ROAD BAPTIST CHURCH

Marquette Rd. and Laflin St.
Arthur C. Hodgson, Pastor

At Marquette Road Baptist church: Combined service (preaching and Sunday school) at 10:30 a. m. Young people's meeting at 6:45 p. m. Everybody's evangelistic service at 7:45. Social mid-week service, including a short Bible study, on Wednesday evening at 8 o'clock. You are cordially invited to all these services.

WASHINGTON HEIGHTS M. E. CHURCH

104th St. and Racine Ave
Dr. F. Farmiloe, Pastor

Sunday school, 2 p. m. Preaching, 3 p. m. All welcome.

SECOND CHURCH HIGHER SPIRITUALISM

Masonic Temple Hall 210 State and Randolph Sts.

The Second Church of Higher Spiritualism meets in Masonic Temple State and Randolph Sts., hall 219, every Sunday morning at 10 a. m. Divine healing at 10 o'clock sharp. Lecture at 10:30. Messages at 11 o'clock. Everybody welcome. Admission free.

FIRST CHURCH HIGHER SPIRITUALISM

Anderson's Hall, 69th and Halsted Streets

First Church of Higher Spiritualism meets in Anderson's Hall, 69th and Halsted Sts., every Sunday at 3 p. m. and 8 p. m. This church will be open all summer with good speakers and workers. Circles at 4 o'clock, at which time everyone present will receive a message. Come and bring your friends. You will find this hall well equipped. Mrs. B. A. Havens, president and Wm. T. Holderman, first vice president.

THE SALVATION ARMY

(Chicago Corps No. 14)
6507 S. Halsted St.
Capt. Harry Butler, Officer in Charge

The working man's church invite all without church affiliations to attend our public services. Sunday, 11 a. m. and 8 p. m. Music by Temple Band Sunday nights. Sunday school, 2:30 p. m. Young People's Legion Sunday 6 p. m. Public meetings every Tuesday, Thursday and Saturday at 8 p. m.

ENGLEWOOD GERMAN BAPTIST CHURCH

S. E. Cor. Marquette Rd. and Aberdeen St. Otto Robert Hauser

At the Englewood German Baptist church, services are as follows: Sunday school, 9:30 a. m.; morning worship, 10:45; evening worship, 7:45.

GERMAN EVANGELICAL ZION'S CHURCH

Services: Sunday school, 9:00 a. m. Morning service, 10:15 o'clock. English service every third Sunday. Sunday evening service during Lent, 7:30 o'clock.

ST. MARGARET'S CHURCH

99th and Throop Streets

Rev. T. J. Hurley, pastor, Rev. Gallager, asst. Rectory 9837 Throop St. Sunday services: 6:30, 8:00, 9:30 and 11:00 o'clock. Benediction at 3 o'clock. Baptism at 1 p. m. Confessions on Saturday 3:30 to 6:00 and 7:30 to 9:00 p. m. Sunday School at 2:30 p. m.

LUTHERAN GOLGOTHA CHURCH

6527 Lincoln St.
Rev. Wm. L. Mueller, Pastor

The Lutheran Golgotha church, of which the Rev. Wm. L. Mueller is pastor, in addition to their regular morning services have introduced English services every last Sunday evening of the month.

OGDEN PARK M. E. CHURCH

68th and Loomis Sts.

At Ogden Park M. E. church, Sunday school, 9:45 a. m.; morning worship, 11:00 a. m.; Junior League, 2:30 p. m.; Senior League, 6:15 p. m.; evening worship, 7:45 p. m. This friendly community church welcomes all comers.

MARLBORO PRESBYTERIAN CHURCH

(The Neighborhood Church)
68th and Robey Sts.
J. H. McArthur, Pastor,

At Marlboro Presbyterian church, morning service, 11 o'clock; evening service, 7:45; Sunday school, 9:45 a. m.; prayer service and study of Sunday school lesson, Wednesday evening at 8 o'clock. A cordial welcome to all to attend any of our services.

CHANDLER M. E. CHURCH

72nd and Carpenter Sts.
Rev. Arthur Mohns, Pastor

At Chandler M. E. church. Study hours, 9 to 11 a. m. at church. Sunday school, 10 a. m.; preaching, 11 a. m. and 7:45 p. m.; prayer meeting, Wednesday, 8 p. m.; Epworth league, Sunday, 5:15 p. m.; choir practice, Friday, 7:30 p. m.

CHURCH OF THE ANNUNCIATION EPISCOPAL

7814 LOWE AVE.
Rev. Arnold Lutton, Priest in Charge

At the Church of the Annunciation, holy communion, 8 a. m. (except the second Sunday in the month); Sunday school, 10 a. m.; morning prayer and sermon, 11 a. m.

GRACE LUTHERAN CHURCH

70th St. and Union Ave.
Rev. C. E. Hoffsten, B. D., Pastor

At Grace Lutheran church, Rev. C. E. Hoffsten, pastor; residence, 6932 Eggleston Ave., phone Normal 5007. Sunday school, 9:30 a. m.; morning service, 10:45; evening service, 7:45. A cordial welcome to all.

ENGLEWOOD BAPTIST CHURCH

Stewart and Englewood Aves.
Rev. George R. Stair, Minister

At Englewood Baptist church: At 10:30 a. m. the pastor will preach on "The Unfailing Presence." At 7:30 he will deliver the second of a series of popular Sunday evening addresses based upon our national game, his subject being "Going Down to First." A large audience was present last Sunday evening to hear the opening address of this very interesting series of addresses. Miss Lusinn Barakian will sing at both services. Mrs. W. A. Huyck, organist. Large chorus choir Everyone invited. All seats free.

GARFIELD BLVD. PRESBYTERIAN CHURCH

55th and Halsted Sts.
R. Keene Ryan, Pastor

Rev. R. Keene Ryan, pastor of the Garfield Blvd. Presbyterian church 55th and Halsted Sts., Masonic Temple, will speak Sunday morning and evening at the Sunday services of the above church. The morning service will begin at 10:45 o'clock and the evening service at 8 o'clock. His morning subject will be "The Man of the Hour" and his evening subject will be "Tricksters of the Old Testament." The public is cordially invited to hear him. Mrs. Thomas L. Smith, one of the best known soloists of Englewood will sing at both morning and evening services.

ST. PAUL'S UNION CHURCH, BEVERLY HILLS

S. Winchester Ave., at 94th St.

At St. Paul's Union church, Beverly Hills, Sunday school meets at 9:45 a. m.; Bible class in men's room at 9:45 a. m.; morning worship and preaching service at 11 o'clock; Young People's Society of Christian Endeavor at 5 p. m.; Wednesday night prayer

EVANGELICAL IMMANUEL CHURCH

70th St. and Michigan Ave.
Rev. J. Bollens, Pastor
Tel. Stewart 1732

Services in German every Sunday at 10:30 a. m. English services the first Sunday of the month at 10:30 a. m. Sunday school at 9:15 a. m. The Ladies' Aid Society meets the second Thursday of the month, 2:00 p. m. Men's Club meets the second Tuesday of the month, 8 p. m. Y. P. L. meets the first Thursday of the month, 8 p. m. Every third Sunday of the month at 7:15 p. m. the Y. P. L. holds devotional services. Choir rehearsal every Friday evening.

OIR CHODOSH CONGREGATION

702-4 Englewood Avenue
Rev. B. Lewis, Rabbi

Services are held regularly every Sabbath (Saturday) at 9:30 o'clock. Charles Ticktin, president; S. Siegel, having attended any or all of them.

CHRISTIAN SCIENCE

Harvard Ave. and Marquette Rd.

Fourth Church of Christ Scientist holds services Sunday at 10:45 a. m. and 7:45 p. m. Subject, May 16th, "Mortals and Immortals." Wednesday evening meetings are held at 8 o'clock. The public cordially invited to attend these services.

GERMAN EVANGELICAL ZION'S CHURCH

100th and Throop Sts.
Rev. M. Lienk, Pastor, 9987 Throop St., Beverly 3212

Sunday school, 9 a. m.; morning service, 10:15; English service every third Sunday. Sunday evening service during Lent at 7:30 o'clock.

ASHLAND CHRISTIAN CHURCH

Laflin and 62nd Sts. J. M. Rudy, Pastor

10 a. m., Sunday school; 11 a. m., communion and sermon; 7:30 p. m., evening service; midweek prayer service 7:30 p. m. Wednesday.

BRAINERD CONGREGATIONAL CHURCH

88th and Throop Sts., Rev. James Wilkins, Pastor

At Brainerd Congregational church. Meetings as follows: Sunday school, 10:30 a. m.; preaching service, 7:15 p. m.; midweek meeting, Wednesday, 8 p. m. A cordial invitation is extended to all to attend our meetings.

THIRTEENTH CHURCH OF CHRIST, SCIENTIST

10317 Longwood Dr., Chicago

At Thirteenth Church of Christ, Scientist, Sunday services, 10:45 a. m.; Sunday school, 12 m.; Wednesday evening meeting, 8 o'clock. Free reading room in the church edifice, entrance at northeast corner of building, is open week days from 1 to 5 o'clock p. m.; Wednesday, 7 until 7:45 p. m.

THOBURN M. E. CHURCH

64th and Paulina Sts., John DeLacy, Pastor, 6400 S. Hermitage Ave.

At Thoburn M. E. church, John H. DeLacy, pastor. Preaching service, 11 a. m. and 7:45 p. m.; Sunday school, 9:45 a. m.; Junior League, 2:30 p. m.; Epworth League, 6:30 p. m.

REDEEMER CHURCH

60th Pl. and Princeton Ave.
Rev. G. Schuessler, Pastor

Redeemer English Evangelical Lutheran church, Princeton Ave. and 60th Pl.; Rev. G. Schuessler, pastor. Services at 9 a. m., 10:45 a. m. and 7:45 p. m.; choir and soloists. A cordial invitation and welcome.

UNION AVE. SWEDISH M. E. CHURCH

60th St. and Union Ave.
Edwin S. Dahl, Pastor

At Union Ave. Swedish M. E. church. Morning service, 10:30; Sunday school, 9:30; Epworth League, 6:30; evening service, 7:30. A cordial invitation is extended all Swedish people, especially those who have no church home. Besides the usual Sunday service there are the regular week-day meetings.

7TH PRESBYTERIAN CHURCH

86th and Sanagamon Sts.
Thomas Fulton Campbell, Pastor

Services at the Seventh Presbyterian Church are held as follows: Morning worship, 10:30 a. m.; Sunday School, 12 noon; Young Peoples' Society, 7 p. m.; Men's Bible Class, 7 p. m.; Women's Bible Class, 7 p. m.; Evening service, 7:15 p. m. All are heartily invited to worship and work with us. Come.

25c 4 Months Trial Subscription Phone Mail or Bring In

THE LIGHT OF TRUTH SPIRITUALIST CHURCH

Hopkins Hall, 426 63rd St.

The Light of Truth Spiritualists church meets at Hopkins hall at 7:30 every Sunday evening. Good music and messages. All are welcome. W. Gordan.

ST. MATTHEW'S EPISCOPAL CHURCH

1738 W. Marquette Rd.

Rev. C. B. Upson, Priest In Charge

Holy Communion and sermon every unday at 9 o'clock a. m.; Sunday School at 10:15 a. m.; song service and full choral evensong at 7:30 p. m.

TRINITY REFORMED EPISCOPAL CHURCH

70th St. and Yale Ave.
REV. E. J. S. SONNE, RECTOR

At Trinity Reformed Episcopal church, Sunday school (classes for all ages), 9:30 a. m.; morning prayer and sermon, 11 a. m.; holy communion, first Sunday of each month; Junior and Senior C. E., 7 p. m.; Wednesday mid-

SO. ENGLEWOOD M. E. CHURCH

57th and Emerald Ave.
Allison A. McCracken, Pastor

Sunday services: Morning, 10:30 a. m.; Sunday school, 12 m.; evening, 7:30 p. m.; Epworth League, 6:30 p. m. All are wecomed to our midst.

SWEDISH FREE ELIM CHURCH

60TH AND PEORIA STS.
J. H. Mars, Pastor.

At Swedish Free Elim Church. Sunday morning service, 10:45; Sunday evening service, 7:30; Sunday school at 9:30; Young People's meeting at 4:30. The regular midweek and weekly meetings. An invitation is extended to all Swedish speaking people to attend any or all our services.

BRETHREN IN CHRIST MISSION

6039 Halsted St.

Order of services Sunday: Preaching, 11 a. m. and 7:45 p. m. Sunday school, 10 a. m. Prayer meeting Tuesday, 8 p. m. Children's meeting Wednesday, 3:30 p. m. All are cordially invited. Come and worship with us.

GARFIELD BLVD. M. E. CHURCH

Corner Emerald Ave. and 55th St., Roderick Murray, Pastor

At Garfield Blvd. M. E. church. Morning worship, 10:30 a. m.; evening worship, 7:45 p. m.; Sunday school, 12 m.; Epworth league, 6:45 p. m.; midweek prayer meeting, Wednesday, 7:45 p. m.

GREEN ST. CONGREGATIONAL CHURCH

Francis C. Ellis, Minister

At Green St. Congregational church: "Profit and Loss in God's Arithmetic" will be the sermon theme for next Sunday morning. In the evening the pastor will speak on the subject, "Mystery." Our Sunday school continues to grow. If you are not in attendance elsewhere, worship with us. Sunday school at 10 a. m.; morning worship at 11; C. E. at 6:30; evening service at 7:30.

SANGAMON ST. M. E. CHURCH

64th and Sangamon St.
The Rev. H. J. Bane, Minister

At Sangamon St. M. E. church: The regular services as follows: 10 a. m., Sunday school. We will have classes for all ages. 11 a. m., sermon by the pastor. There will be special music. 7:30 p. m., evening worship. Sermon by the pastor. 7:30 p. m. Friday, Community Night. We will have interesting study classes. Come and worship with us.

THE STONE CHURCH

Cor. 70th St. and Stewart Ave.
Hardy W. Mitchell, Pastor

Twelfth annual Spring Convention at the Stone church, May 9th to 23rd inclusive. Meetings, 2:30 and 7:45 daily; Lord's Day, 10:30, 3:00 and 7:30. Some of the leading ministers and missionaries will be the speakers. All are invited.

THE PEOPLE'S LIBERAL CHURCH

55th St. and Stewart Ave.
R. A. White, D.D., Minister

At the People's Liberal church next Sunday morning at 10:30 Dr. R. A. White will preach, his sermon being on "Why I Am an Optimist." Sunday school at 9:30 and Dr. White's young people's class at 12:20. Kindergarten during morning service. No evening service this week.

NORMAL PARK BAPTIST CHURCH

70th St. and Stewart Ave.
Charles T. Holman, Minister

At Normal Park Baptist church: 9:30, Sunday school, beginners, primary, junior and intermediates. 10:45 morning worship; sermon by the pastor, "The Boyhood of Jesus." This will be the first in a series of sermons on "That Sweet Story of Old." 12:10, Sunday school; young people's and adult's departments. 6:30, Young People's Union. 7:30, Miss Ada Ward will give her sermon lecture, "Faces in a Crowd," illustrated with blackboard sketches.

LAFLIN STREET MISSION

6617 Laflin St.

At the Laflin Street Gospel hall, 6617 Laflin St., the pure gospel of the grace of God is preached every Sunday at 7:45 p. m. Seats free; no collection. You are cordially invited.

WASHINGTON HEIGHTS M. E. CHURCH

104th and Racine Ave.
Dr. F. Farmiloe, Pastor

Sunday school, 2 p. m.; preaching service, 3 p. m.; Epworth League, 7:30 p. m. All will be welcomed to any of the services.

NORTH CONGREGATIONAL CHURCH,

59th and LaSalle Sts.
Rev. John John, Minister

ST. MARY OF MOUNT CARMEL CATHOLIC CHURCH

67th and Page Sts.

At St. Mary's of Mt. Carmel church, Sunday service, 8:30 and 10:30 a. m.; benediction following high mass.

FIRST SPIRITUAL CHURCH MISSION

59th and Halsted Sts.

First Spiritual Church Mission, Southland Bldg., Halsted and 59th Sts. Rev. L. E. Eastwood, founder and pastor. Conference meetings every Sundays at 2:45; circles at 4; lecture and messages at 7:45. Come and welcome.

MT. ZION ENGLISH LUTHERAN CHURCH

81st and May Sts., Rev. D. L. McConnell, Pastor, 1142 W. 80th St.
Phone Stewart 1059.

Sunday school 9:30. Morning worship, 10:45. A hearty welcome to all.

ENGLEWOOD SUNDAY EVENING CLUB

Meets Every Sunday Evening

At 7:45 at the

Englewood Presbyterian Church

64th Street and Yale Avenue

Sunday Evening, May 16th

Prof. Edward A. Sterner

of Grinnell College, Iowa

Will deliver the closing lecture of the season with an interesting topic

Music Furnished by the Sunday Evening Club Choir Under the Direction of Glenwood Preble

Soloist, Robert Clifton Long, Baritone

Morning Services Conducted by the Gideons

Admission Free Everyone Invited Come Early

Do You Like Baseball?

Rev. George R. Stair

Pastor of

Englewood Baptist Church

6248 Stewart Avenue

Will Speak Sunday Evening at 7:30 on

Going Down to First

This is the second of a series of six popular Sunday evening addresses based on our great national game of baseball. Hear what a preacher who understands and loves baseball, and has played on top-notch college teams, has to say about THE GAME OF BASEBALL AND THE GAME OF LIFE.

Sunday Morning at 10:30 Dr. Stair Will Preach on

"The Unfailing Presence"

Splendid music at both services. Everyone welcome. All seats free.

ADA WARD

In Her Sermon-Lecture

"FACES IN A CROWD!"

Illustrated With Blackboard Sketches

NORMAL PARK BAPTIST CHURCH

70th Street and Stewart Ave.

SUNDAY EVENING, MAY 16th, 7:30 O'CLOCK

Seats Free. Collection. All Welcome.

SLUIS SEED STORE, Inc.

544 West 63rd Street Phone Normal 1867

Springtime Is Planting Time

Plant now, Cabbage and Cauliflower Plants. Tomatoes after the 15th. If you haven't made that lawn, it's still time. Sluis' Velvet Lawn Seed is the finest mixture of hardy grasses for a permanent velvety lawn. Rose bushes and hardy shrubs, fruit trees and shade trees, which are sure to grow. Garden seeds of all kinds, fresh stock. Garden tools and fertilizer.

EVERYTHING FOR LAWN AND GARDEN

OPEN EVENINGS TILL 9 O'CLOCK

F. G. SPREYNE & SON

UNDERTAKERS

For 36 Years at 4026 State Street

Beautiful Modern Chapel. Private Ambulance and Auto Livery

6328 Cottage Grove Ave. Phones Englewood 245-246

CON S. KELLY

UNDERTAKER

Auto Service Lady Assistant

6851 WENTWORTH AVENUE

Telephone Wentworth 83

Ohlsen & Shimek

6445 S. Halsted St.
Phone Wentworth 4697

LADIES' BEAUTY PARLORS

Hair Dressing—Shampooing—Manicuring—Facial and Scalp Massage—Toilet Preparations of All Kinds

Tub Silk and Taffeta Petticoats in all colors. Nice line of Summer Waists in all materials and sizes and shades.

Closed Mondays and Wednesdays at 6 o'clock

Now Milady is ready for her new spring furs, Mayer Miller has designed a charming wrap in squirrel to protect her from the chill lake breezes. Other models including smart chokers are shown.

MAYER MILLER

RANDOLPH 1768

ROOM 204-208 15 E. WASHINGTON ST.

ENGLEWOOD TIMES

AUBURN PARK MONITOR
GRESHAM MIRROR
CHICAGO SOUTH SIDE SUN

SUBSCRIPTION $1.00 PER YEAR.

VOLUME XXXIII, No. 39
FRIDAY, MAY 14, 1920

Published weekly at
840 WEST 63D ST., CHICAGO, ILL.
TELEPHONE WENTWORTH 4731.

GERALD E. SULLIVAN
EDITOR AND PUBLISHER.

Entered as second-class matter, April 30, 1894, at the Post Office at Chicago, Ill., under act of March 3, 1879.

288

PEOPLE'S WANTS

Copy for Classified Ads must reach our office on Wednesday before 5:00 P. M. Ads must be accompanied by the rate of 25c for first two lines and 10c for each additional line (6 words to the line). No ads taken over the phone, and must be paid for before printing.

CLASSIFIED COLUMN

LOST AND FOUND

LOST—Will party who found small black purse Wednesday please call Normal 1223.

WANTED

WANTED—Men for unskilled work pleasant surroundings. Ask for Mr Bailey. White Products Co., 100 W Garfield Blvd. (5-21)

WANTED TO RENT—Small, light hskpg. rm., near "L," surface and railroad stations, for nurse gone most of time. Phone Normal 5125.

WANTED—Women and girls for full or part time work, light, clean, steady work, good pay. Apply Superior Perfume Co., 338 W. 63rd St., 4th floor.

WANTED—Laundress half day Mondays. 6326 Greenwood Ave. Phone Midway 6694.

WANTED—Domestic help, white preferred, by day or hour. 6929 Stewart.

WANTED—Saxaphone in good cond. Address H. 375, care Times.

WANTED—A 12 or 16 inch elec. fan, good running order, alternating current, 110 volts, 60 cycles; price reas. Address H-374, Englewood Times.

WANTED—Packer, exp., good pay, steady work. Superior Perfume Co., 338 W. 63rd St.

WANTED—Large light unfurn. rm by lady in private home, Woodlawn or Englewood. Address H-373, Eng. Times

WANTED—Exp. corset fitters and corset saleladies, ones living on South Side preferred. Stepanek's, 6715 Halsted St.

WANTED—Sewing, plain, fancy, tailored, braiding and embroidery. Call Wentworth 6777. Miss Cooke (tf)

WANTED—Young woman living at home as assistant in dental office on 63rd St. Answer, giving salary to begin, H-263, Englewood Times. (tf)

WANTED FOR QUICK SALE—Cottages, bungalows and 2-flats. Hayden & Stone, 6430 Halsted St. Phone Wentworth 286. (tf)

WANTED—Girl for gen. hswk., 5 rm apt., no washing. Phone Stewart 948. Smith, 7250 Yale Ave.

WANTED—Exp. corset fitters and saleladies wanted. Write Stepanek's Corset Shop, 6715-17 S. Halsted St.

WANTED—Young man 16 or over to assist in store. Englewood Trunk Shop. 542 W. 63rd St.

BOYS WANTED—To carry morning newspaper routes an hour before breakfast. Wages up to $24 a month. Apply at D. G. Ramsay's, 236 W. 63rd St. Phone Wentworth 2834. (tf.)

FOR RENT

FOR RENT—Nicely furn. rm., central Englewood, blk. of 63rd St. "L" and Wentworth cars, gentleman only, references. Tel. Normal 6848.

FOR RENT—Furn. flat for summer, beautiful 4-rm. apt., all conveniences best trans., 40-ft. porch, yard, etc., $70 month. 6758 Perry, Normal 580.

FOR RENT—Will rent my 3 furn. hskpg. rms. with bath, July to August, Central Englewood, all outside rms., light and airy. H-376, Eng. Times.

FOR RENT—2 rms. for light hskpg. 6852 Parnell Ave. Inquire 6846.

FOR RENT—A well furnished rm. in central Englewood, all mod. conveniences. Gent. pref. Wentworth 2472.

FOR RENT—410 W. 60th Pl., 3 hskp. rms. for couple. Phone Englewood 235.

FOR RENT—Reasonable, handsomely furn. 7-rm. house, Colonial porch, piano, Victrola and vacuum cleaner, garage, near R. I., 20 min. to city, adults pref., ref. 7745 Peoria St.

FOR RENT—Furn. rm., small, elec. light, gent. pref., ref. required, excel. trans. 511 Englewood Ave., 2nd flat. Wentworth 1151.

FOR RENT—Large bedroom, furn. or unfurn., kitchen priv. Harvard Av. bet. 71st & 72nd. Stewart 8026.

FOR RENT—Garage. 418 Englewood Ave.

FOR RENT—Nicely furn. room, light 305 W. 64th St., 2nd flat.

FOR RENT—Neatly furn. light rm., 1 or 2 gents. 69th and Wentworth. Wentworth 7875.

FOR RENT—6905 Yale Ave., 2 outside furn. hskpg. rms., laundry, best transportation.

FOR RENT—Furn. rms. for light hskpg. 6521 Stewart Ave.

FOR RENT

FOR RENT—Furnished room. 6320 Normal Ave., 1st Apt.

FOR RENT—Unfurn. light rm., nice home, no other roomers, lady or married couple. Mrs. W. Deamud, 57 W 73rd St. Phone Stewart 7659.

FOR RENT—5 rm. flat, furnished 136 W. 69th St., 1st Apt.

FOR RENT—5 rms., steam heat flat, front and rear porch, modern. Phone Wentworth 4798.

FOR RENT—Furn. rm., lady preferred near "L" and surface. 337 Englewood Ave., 1st flat.

FOR RENT—427 W. 65th St., near "L," 2 hskpg. rms. and kitchenette with running water, elec. light, alt outside rms., adults only.

FOR RENT—Mod. 2 rms. for sleeping, no other roomers in the house, men preferred. 224 W. 60th Pl. Tel Englewood 3512.

FOR RENT—Light airy room, private family, references required, good trans. 6502 Harvard Ave., 3d Apt Wentworth 9268.

FOR RENT—Beautiful sunny room newly furnished, gent only, excellent trans. 6514 Ross Ave., 1st Apt. Phone Normal 1657.

FOR SALE

MONEY LOANED ON DIAMONDS watches and jewelry. Strictly confidential. Courteous treatment. SALYS, 6431 HALSTED ST. (tf)

FOR SALE—2 beautiful phonographs one in mahog., one in golden oak, have been slightly used, regular price $175, will let them go at $110. Curtis 6203 Wentworth Ave.

FOR SALE—4 lots bought 1914, 2 at 79th and LaSalle Sts., sold at $445 each (restricted); also 2 corner lots, cost $380 each at 64th and Kildare Sts., 7 blocks west Chicago Lawn, taxes paid. Phone Englewood 5823.

FOR SALE—2 beautiful phonographs one in mahog., one in golden oak, have been slightly used, regular price $175, will let them go at $110. Curtis, 6203 Wentworth Ave.

FOR SALE—1 35x5 Q. D. Goodrich fabric outer casing, reas. Apply doorman Marlowe Theatre after 6:30 p. m.

FOR SALE—Round reed Heywood baby carriage, like new, wooden wheels, $20. Phone Wentworth 9155. 6050 LaSalle St.

FOR SALE—4-rm. outfit of nice furniture consisting of 3-pc. walnut bed room suite, din. rm. table and 6 cane back chairs, velours or tapestry parlor suite, parlor and din. rm. rug, kitchen table and chairs, worth regular $650, will sell for $400 cash; will separate if desired. Curtis, 6203 Wentworth Av

FOR SALE—Small Jewel gas water heater, sufficient to heat 30 gal. tank Call Stewart 1717 after 6:30 p. m.

AUTO BARGAIN—Overland touring A1, extras, $395 or best offer. After 6 p. m., 456 W. 61st Pl.

FOR SALE—8-rm. res. on a 55-ft lot, hot water heat, elec. light, oak floor and trim, large sideboard and bookcases, 2-car cement block garage with elec. light, for sale by owner moving to Calif., price $7,800, part cash. 442 W. 80th St.

FOR SALE—Mail carrier's uniform Call evenings. Prospect 3956.

FOR SALE—Ford truck, almost new bargain, must be sold at once. 1150 W. 69th St. Tel. Normal 4200.

FOR SALE—Old estab. cleaning and dyeing bus., good opening for tailor also. 377 E. 69th St. Wentworth 9280

FOR SALE—White and Singer automatic sewing machines; also gentleman's chiffonier dresser. 7315 Yale

FOR SALE—Gas and coal comb. range; almost new, $25. 5656 Laflin, 2nd flat.

FOR SALE—Upright piano, or exch. for Victrola; must sell. Prospect 5831.

FOR SALE—New mahog. 3-pc. bedroom suite, $300; Wilton rug, 9x12, $90; leaving city. At once, both $375. Republic 1476.

FOR SALE—Ford truck attachment, new, will make 1 to 2-ton truck, chain drive, bargain. 1150 W. 69th St. Tel Normal 4200.

FOR SALE—Alwin baby buggy, gray round reed, reversible gear, good condition. 6823 Lafayette Ave., 1st flat. Phone Normal 8141.

FOR SALE—Parlor and din. rm. furniture, bookcase, cheap. 6606 Parnell

FOR SALE—Leasehold and furn. of 12 rm. house. Englewood 3320.

FOR SALE—Vernis Martin bed springs and mattress, $5. 7226 Carpenter St.

FOR SALE—Vernis Martin bed and springs. 6424 Eggleston Ave., 1st Apt.

FOR SALE—90-gal. gasoline tank with pump, bargain. 9900 Vincennes.

FOR SALE—1919 Smith buckboard with motor wheel attached, good condition, new tire on motor, $100 cash. 6657 Parnell Ave.

FOR SALE—Daveno pad and center table, $25. 6448 Yale Ave., Apt. D.

FOR SALE—Beautiful white French poodle. Normal 1223.

FOR SALE—Walnut dresser, large oak rocker, oak commode, parlor tete-a-tete, etc. Call evenings. Stew. 4358.

FOR SALE—Piano, china cab., din. rm. table, bedroom chairs, gas heater, davenport, etc. 426 W. 61st Pl.

FOR SALE—5735 Princeton Ave., a beautiful 2-flat brick, 6 & 7 rms., stove heat. Owner, 5656 Laflin St.

FOR SALE—Enger touring car, Continental Red Seal motor, like new, $625 or best cash offer. 5656 S. Laflin St.

FOR SALE—Latest imp. kitchen cab. used since Xmas, good as new, can be seen at 6314 Stewart Ave. Normal 622.

FOR SALE—1 oak roll top desk and an oak sectional bookcase, both in good cond. Call Wentworth 3054.

FOR SALE—Mission style Morris chair, $5. 6657 Parnell Ave.

FOR SALE—Pure honey, 5 pound pails, $1.90; 10 pound pails, $3.50. Tel. Republic 1627. F. H. Richardson, 6833 Justine St. (tf.)

FOR SALE—Thoroughbred pigeons, fox terrier puppies, organ, hall mirror, encyclopedia Brittanica. Perry, 7315 Halsted St.

FOR SALE

Being unable to use my nearly new Oldsmobile Touring Car, light six, 5-passenger, with extras, I will sacrifice it for quick sale. Fully demonstrated. Immediate delivery. Phone owner, MR. SHARP, 6349 Stewart Ave., Phone Wentworth 2151.

FOR SALE

FOR SALE—2 rugs, base burner, leather couch, sewing machine, Morris chair, gas lamp. Stewart 234. 7121 Emerald Ave.

FOR SALE—Girl's bike, as is, $7.50, small girl's coaster brake bike, $13.50; small boy's bike, new tires and wheels $13.50. 6657 Parnell Ave.

FOR SALE—¼-sawed golden oak buffet in good condition. Phone Stewart 9589. 7052 Normal Ave.

FOR SALE—High grade mahog. upright piano, good as new; also double bench wringer and reed baby buggy, both in fine condition. 6422 Stewart Ave. Phone Wentworth 3326.

FOR SALE—Antique parlor suite Wilton rug, 6x9; single bed and dresser. 1605 W. 77th St.

FOR SALE—At 7120 Princeton Ave. Phone Stewart 121, 2 hat racks, $13 apiece; $25 divan, $15; din. rm. set, $22, bedstead and springs, $12; parlor cab. $11; pictures, machine $28

FOR SALE—Gen. gray round reed baby carriage, good cond. 6725 Peoria St., 1st flat.

FOR SALE—Single white iron bed, springs and mattress, child's brass bed springs and mattress, fumed oak leather couch, fumed oak bookcase, oak chiffonier, brass cuspidor. Call Wentworth 5456.

MISCELLANEOUS

FASHIONABLE DRESSMAKING, remodeling, reasonable prices. Corboy, 342 W. 69th St. Wentworth 7179.

AN INVESTMENT—I have a sound real estate investment, no speculation that will pay over 25% on amount required to carry it, about $5,000. Local property, yielding good returns, absolutely safe, investigate. Owner must close out interests. Address H. 110 Englewood Times.

150 SENATOR Dunlap; 150 Warfields $2 postpaid. Dunlap $5 per 1,000, not prepaid. Hampton & Son, Bangor Mich. 5-28

BUSINESS WOMAN will share furn. apt. with 1 or 2 employed women (Protestant), refs. required. 7103 Eggleston Ave., 1st. Stewart 4358.

FREE ROOM RENT for middle aged woman for care of children. 120 W. 69th St.

BUSINESS CHANCE—Will sell all or part interest in going business, making product saleable to all soft coal users. Buy to take entire charge. Owner in other business. $500 required. For particulars phone Vincennes 1595.

Vernon Theatre

Mr. Barry offers an extraordinary fine bill at the Vernon all of the coming week. Today and tomorrow, Friday and Saturday, the 14th and 15th, he presents Clara Kimball Young in a drama of emotion, "The Forbidden Woman." Diane Sorel, a celebrated young French artiste, gives but smiles to her countless admirers, though she flirts and coquettes to her heart's content. One of her admirers, Andre De Clermont, unhappy over his love for her, commits suicide in her apartment. Diane is held blameless, though the notoriety of it all nearly crushes her. Fleeing, in dread of her old surroundings, she seeks seclusion in America. But after numerous misunderstandings, true love triumphs and the two find the end of the rainbow together.

On Sunday, May 16th, comes a big double event in Bert Lytell's up-to-the-minute play, "Alias Jimmy Valentine," with a splendid cast. Also a very funny Sennett comedy. Continuous from 2 to 11 o'clock.

On Monday, May 17th, the wonderful Houdini in his most startling presentation of "Terror Island," for

At the Vernon Friday and Saturday

which he traveled the Southern Seas and became a god among the natives by his wonderful mysterious acts.

On Tuesday, May 18th, comes the magnificent picturization, splendidly acted by an all star cast of well known artists, "Blind Youth." The story was adapted for the screen from the play of the same name by Katherine Reed. It deals with the ups and downs of an artist who loves not wisely but too well. He was cast off by two women, his mother and model, only to be rescued for fame by a third on the brink of a lake and fiasco. It's a photoplay in which romance, comedy and drama have their fling at the center of the stage. Put together in the typical Willard Mack manner, which means that it is logical, coherent and holds the interest throughout.

On Wednesday and Thursday, May 19th and 20th, that greatest of all living actors, John Barrymore, in Robert Louis Stevenson's great story, "Dr. Jekyll and Mr. Hyde." It's hardly necessary to introduce the story of this famous picture to our patrons which in novel form has probably been read by everyone the world over, and its screen presentation is equally perfect.

While making the rounds of the parks it is a pleasant feature to drive out of the south end of Washington Park and visit the pretty Vernon. Always a good show on and a pleasant evening assured.

Ridge & Morgan Park NEWS

95th South to City Limits

Mr. Doyle of 97th and Normal ave. has been very sick this week.

Mrs. McEuen of Longwood dr., has returned from California.

A plant market will be held at Bethany Union church, 103rd and Wood sts., on May 23.

Barkey's Shoes satisfy. 249 63d st. —adv.

Mr. and Mrs. C. Cardy, 9601 Longwood dr., left for a trip to Washington, D. C., and New York.

Mrs. B. M. Barnes, 1765 W. 95th st., is enjoying a visit from her neice who lives in Detroit, Mich.

Send Ridge items to correspondent, Mrs. Pauline F. Palmer, 1752 W. 96th st. Beverly 2097.

St. Margaret's W. C. O. F. will attend communion service in a body next Sunday morning.

The Trebian Pleasure club will give a May dancing party at Valentine's hall on May 22nd.

An Euterpean concert will be held at the Morgan Park M. E. church tomorrow evening.

Mrs. John Van Deering, 9625 Winston ave., is home from the Auburn Park hospital.

Announcement is made of the engagement of Miss Grace J. Tiedt, 5339 Kimbark ave., and Mr. Robert J. Greenleaf, 10319 Wood st.

At the annual election held by Community House Woman's club, Mrs. E. W. Dee, 9922 Charles st., was elected social secretary.

The Dorcas Bible class of the Prospect Ave. M. E. church meets with Mrs. Wilson, 9737 Vanderpoel ave. today.

Mr. Ralph Kline, 1030 104th pl., was given a birthday party on May 7th, and received many pleasant surprises.

Mr. Thomas G. Stack, 1104 104th pl., will be one of the speakers at the Freight Claim conference to be held at Hotel La Salle on May 18th.

Two hundred members of Ridge Council, Knights of Columbus, received Holy Communion at St. Margaret's church last Sunday morning.

Mr. and Mrs. E. Gierman have bought the J. C. Pickens' residence, 10353 Prospect ave. Their little daughter is still ill in the hospital.

Announcement is made of the engagement of Miss Grace H. Kamerman, 1758 Monterey ave., and Dr. J. J. Mendelsohn.

Mr. and Mrs. Homer Fairmon of Trenton, Mo., spent the week end with Mr. and Mrs. E. Dee, 9922 Charles st.

Mrs. Hansen, 10022 Malta st., one of the Ridge's pioneer citizens, was laid to rest in Mt. Greenwood cemetery on Monday afternoon. She was 84 years old.

Mrs. E. Fairmon, 9922 Charles st., has returned from a visit in Little Rock, Ark., and Amarillo, Texas. While in Amarillo she had a delightful time with her grand children, Mr. and Mrs. Roy Dee, and their children.

Mr. and Mrs. August Zeller, 253 112th st., announce the engagement of their daughter, Miss Cecelia, to Mr. Chester Ward, 7944 Emerald ave. The wedding will be celebrated early in June.

The following officers were elected by Community House Woman's club: President, Mrs. E. Chenoweth, 9855 Prospect ave.; vice-pres., Mrs. F. Sweger, 10001 Beverly ave.; treas., Mrs. M. Tipton, 10338 Loomis st.; secty., Mrs. H. Bowman, Winston and 99th st. The club is taking great interest in the membership drive for the Chicago Band association.

25c 4 Months Trial Subscription Phone, Mail or Bring In

Miss Bertha Kroening, 10727 Prospect ave., was laid to rest in Mt. Greenwood cemetery on Saturday. Services were held at Evangelical Zion church.

A Blue and Khaki dance will be held at Ridge Field house on May 29th. Someone tells us that the two legions will decorate all soldier's graves in Mt. Greenwood with the red poppy, the emblem of Flander's Field. A very beautiful memorial, we think.

Tel. Normal 4131
Catch Basins Cleaned $2.50 UP
Sewers Rodded and Repaired
Prompt Service anywhere in the city.
Catch Basin Sanitary Co
Sewer Builders
6140 Wentworth Ave.

SCHULZE'S BUTTER-NUT BREAD
IS
made for those who want the greatest value for the money.
25c 4 Months Trial Subscription Phone, Mail or Bring In

"Exide" Battery Service
is founded on the same principle of "dependable quality" that governs the manufacture of the "Exide" itself. "Exide" Service is worth investigating. Call for a free battery test today.
BALLANTINE Electric Co. NOT INC.
(Formerly Delco Station)
K. RAY BALLANTINE
PROPRIETOR
Batteries Charged, Repaired and Loaned
Called for and Delivered at a Small Reasonable Charge
723 W. 60th St. Wentworth 7642
1 Block East of Halsted

:-: SMALL ADS OF LIVE PEOPLE :-:

VALUES OFFERED IN THIS COLUMN EACH WEEK WILL BE EXCEPTIONAL

Will A. Harding
Chief Examiner Extension Department
Sherwood Music School
Time for a limited number of private pupils on Piano, Theory, Harmony, Musical History, etc.
Call Saturdays at Studio
6423 STEWART AVE.
PHONE WENTWORTH 3326

L. Boughner
HAY, FEED AND GRAIN
8665 Vincennes Ave.
Stewart 9866
Expressing and Light Hauling—Daily Trip to Loop

Boston Insect Exterminator
6048 LaSalle St.
Tel. Normal 4124 Est. 1905
Manufacturers of non-poisonous preparations for
Roaches, Bed Bugs, Ants, Moths, Roach Killer, sifter can, 3 lbs. $1.20, 1 lb. can 43c.
Red Bug Killer, liquid, gallon $1.40, ½ gallon 75c, quart 40c.
Rat Poison, 25c a can.
We Rid Your Homes of Bugs Quickly—Charges reasonable
Englewood References

HAVE YOU READ The Classified Ads?
Some big bargains are being offered in this issue. Turn to the Classified Section right now and see how you can save money.

SAM'S MOTOR TRUCK SERVICE
SAM A. LOIZZO, Prop.
Moving, Packing and Shipping
321 W. 60th PLACE
Phone Wentworth 3294

Phone Englewood 4842
Res. 644 W. 58th Street
Carl A. Bremer
CARPENTER and BUILDER
Store Fronts and General Alterations — Screens and Screen Porches.
GARAGES A SPECIALTY
We Pride Ourselves in Good Work
428 W. 69TH STREET

Odd Fellows Temple
6316-6318 Yale Ave.
Assembly Halls and Reception Rooms
Finest in Englewood. For Terms and Dates Apply to
WILLIAM SPINKS
Englewood State Bank
63rd St. and Yale Ave.

R. E. HOLMES & CO.
PLUMBERS AND GAS FITTERS
Telephone Normal 1736
6308 Wentworth Ave.

GEO. WOOLLACOTT
CARPENTER
Contracting and Jobbing
Tel. Normal 1590
6342 PARNELL AVE.

Tel. Normal 4131
Catch Basins Cleaned $2.50
SEWERS RODDED AND REPAIRED
Prompt Service Anywhere in the City
Catch Basin Sanitary Co
Sewer Builders
6140 Wentworth Avenue

Edna B. Wilder
Soprano
Teacher of Voice
341 Englewood Avenue
Phone Wentworth 358

W. F. MILLER
UMBRELLAS AND PARASOLS
Made to Order, Repaired, Recovered
Work Called for and Delivered
PHONE ENGLEWOOD 3196
542 W. 63rd St.
522 W. 65th St.
1150 W. 69th St.

JARVIS WEED
PHOTOGRAPHER
329 W. 69th St., Chicago
Phone Wentworth 999

H. J. THOENDEL
JEWELER AND OPTOMETRIST
Established 1889
6406 S. HALSTED ST.
Phone Wentworth 1344

Ease Your Feet With
N. F. J. Foot Oil
Costs little, lasts long. Sold on its merits. One application worth the price. For sale
Dr. Nellie F. Johnson
FOOT SPECIALIST
7031 Wentworth Ave.

ENGLEWOOD MUSIC STORE
6015 HALSTED ST.
Tel. Eng. 6968
MUSICAL INSTRUMENTS REPAIRED
Pianos Tuned Prices Fair
Special Attention Given to Violin Repairing

Normal 6756 Went. 5800
John Cunningham
EXPERT SEWER CLEANER
Catch Basins Cleaned and Rodded
6161 Wentworth Ave.

Ahern Beauty Shop
5908 Wentworth Ave.
Shampoo with Curl 50c & 75c
Shampoo with Hot Oil Treatment $1 to $1.50
Manicuring 50c
Face Massage, Etc.
Toilet Articles and Hair Goods
Phone Normal 4101

PRUETT AUTO LIVERY
7319 Vincennes Ave.
BUSINESS and SOCIAL Engagements by Appointment
Day and Night
Tel. Stewart 949

WM. STRUNCK & CO.
Successors to
HAROLD FOSS
Englewood's Foremost UPHOLSTERER
Manufacturers of Hair, Felt and Moss Mattresses—Mattresses Renovated
5851 Halsted St.; Tel. Went. 655
Established 22 Years

BACON & THAYER
REAL ESTATE
Loans, Insurance, Renting and Collecting
69th St. and Union Ave.

Englewood Post No. 61 of the American Legion
Hold their regular meetings the 1st and 3rd Tuesdays of each month at G. A. R. Hall, 63rd and Princeton Ave.
Get the Legion Spirit, "BUDDY," and get out to the meetings.
DeWitt Cleland, Commander
Wm. L. Farrar, Adjutant
6121 Stewart Ave.
Phone Wentworth 7701
6439 Normal Blvd.
Phone Normal 1581

MAEYAMA BROS.
Importers of
JAPANESE GOODS
341 W. 63rd St.
(New Harvard Building)

Come On In!
ONE INCH
$1 a Month
Phone Wentworth 4731
And Our Representative Will Call

A. FOSKETT
FUNERAL DIRECTOR
New In His New Location
7021 S. Halsted St.
Tel. Stewart 6076

Kelly Auto Supply Co.
9900 Vincennes Av.
Beverly 1375
Sales Agent—Davis, Grant and Dort Cars
Also Hoffman 2-ton Truck
SHOW ROOM,
1210-1212 East 63rd St.
Overhauling and rebuilding of trucks; repainting and finishing; all first class work done by Walsh Tanner Co.

Repair Work Done Promptly
Phone Englewood 7414
Dwight W. Smith
OPTOMETRIST
Eyes Examined Evenings by Appointment Only
All Modern Instruments Used in Testing Eyes
6908 S. UNION AVE.

CLEO RILEY
Graduate Marinello School
Is Again Located at Her Former Address
6657 Wentworth Avenue
Phone Englewood 5150

Get Your Clothing From
GILDEN THE CLOTHIER
High-Grade Clothiers for Men and Young Men
244 W. 63rd St.
Head of Yale Ave.

Prospective Builders
With spring comes the usual building boom. Whether you are planning new piers for the porch, a cozy bungalow or a garage, let us give you a free estimate. General or mason.
GARAGES A SPECIALTY
BOWEN
6440 Normal Blvd.
Englewood 6274

Irvine E. Sproul
Plastering Contractor
All Kinds of Repairing and Brick Work, Chimney Pointing, Etc.
Phone Stewart 957
7224-26 Union Ave.

W. H. COWEN
DENTIST
Telephones—Office, Wentworth 62; Residence, Wentworth 3418.
Suite 6, 304 W. 63rd St.

Tel. Englewood 2070
MILDRED TEMPLE
Concert Pianist and Instructor
6346 Sangamon Street
Personal Attention to Beginners

DR. W. T. DAWSON
DENTIST
331 W. 63rd St.
Phone Englewood 2001
Hours—9-12, 1-5; Sundays by Appointment
Closed Wednesday Afternoon

C. E. CLARK
PIANO TUNER AND REPAIRER
Work Guaranteed
Phone Went. 7432
530 W. 61st PLACE

DR. M. F. REAY
DENTIST
Gas Administered
Telephone Wentworth 3167
6315 S. Halsted St.

NOW
IS HOUSE-CLEANING TIME
VACUUM CLEANERS FOR RENT
Englewood Electric Shop
350 West 63rd St.
Phone Normal 167

WANTED TO BUY IN ENGLEWOOD
7 to 10 Room Home
$1,000 Down and $50 and Interest Monthly
J. R. MURPHY
426 W. 65th Place

Furnace Doctors
We make a specialty of locating defects in your heating system and remedy them anywhere in Chicago.
Warm Air Heating Co.
6255 St. Lawrence Ave.
Phone Wentworth 4237

Gimbel & Meisser
Upholstering, Furniture Repairing and Refinishing
6759 SO. ASHLAND AVE.
All kinds of furniture bought and sold. Stoves stored, nickelling done. We call for and deliver anywhere. We do our own work.
Phone Prospect 2300

HAVE YOUR
Rugs Cleaned
By the Latest Modern Method
Normal Rug Cleaners
424 WEST 63RD STREET
(Head Eggleston Ave.)
Phone Englewood 3415

Marcelling and Water Waving
Facials, Scalp Work, Henna Packs, Hair Weaving, Shampooing, Manicuring Pedicuring, Chiropody
MYRTLE BEAUTY PARLOR
6241 NORMAL BLVD.
Phone Normal 832
Full Line of Preparations

DR. ALBERT FISHER
OSTEOPATH
Graduate of Kirksville, Missouri
6340 Stewart Avenue
Telephone Wentworth 2528

FANCY WORK
Yokes, $2.00 and Up
Dresser Scarfs, $2.00 Up
Runners, Doillies and Infants' Wear
Mrs. Agatha Giles
224 W. 63rd Street
Phone Englewood 753

HAMILTON PARK WAREHOUSE
FIREPROOF
7030 PARNELL AVE.
Telephones.
Phone Stewart 6441

Phone Wentworth 5609
When Your
Roof Leaks
Gravel and Ready Roofing Repairing and Recoating a Specialty
Gutter and Sheet Metal Work
J. N. Colvin Roofing Company
218 W. 69TH STREET
Residence Phone Normal 7418

Ollie M. Zimmer, D.C.
Chiropractor
Phone Wentworth 220
Graduate Palmer School of Chiropractic
357 W. 63rd St.
10 to 12 A. M.
Tuesday, Thursday, Saturday
7 to 8 P. M.
Suite 202 Merrick Blk.

MORE ADVERTISING
In This Paper Means
MORE BUSINESS
Over Your Counters

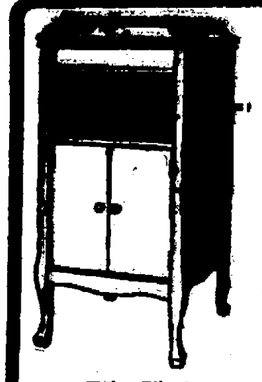

Come Into Our Store
And Look Over Our Stock of
Columbia Grafonolas
In Great Variety of Woods and Sizes

We are never too busy to demonstrate them for you. We sell them on easy payments and charge no interest.

ENGLEWOOD Talking Machine Shop
South Side's Exclusive Victrola and Grafonola Store
Five (5) Doors North of 63rd Street
6238 S. Halsted Street — Open Evenings

A. Goldstein
Ladies' Tailor
Dresses and Coats Made to Order
Special Line of Skirts
Carried In Stock, All Made By Myself—In Latest Styles and Fabrics—Come and See Them
434 West Sixty-Third Street
Head of Eggleston Avenue — Phone Normal 856

BOYS WANTED
To Carry Morning and Evening Newspaper Routes
ENGLEWOOD NEWSPAPER AGENCY
Successors to
D. G. RAMSAY
236 WEST 63rd ST. — Office Telephone Wentworth 2834

THEO. LINSTRUM Wentworth 7429 — EDW. C. LINSTRUM Stewart 799
If You Want the Latest in Hats, See
T. Linstrum & Co.
ENGLEWOOD HAT FACTORY
5946 South Halsted Street
Hats and Furnishings
Expert Renovators of Men's Hats

Englewood High School Gleanings

Englewood-McKinley Debate

Friday evening Englewood defeated McKinley High school in a debate. The question was, "Resolved, That Open Shops Are Better Than Closed Shops." Our debaters, Robert Wilson, Ralph Helperin and Lester Minion, spoke for the negative side. They did creditable work.

Baseball

Hyde Park defeated Englewood in a baseball game last Friday, the score being 9-8. The game, a lively one, reached the height of excitement when in the second inning Hyde Park succeeded in getting seven runs.

Tilden Game Called Off

The Englewood-Tilden game which was to have been played Tuesday, was called off on account of wet grounds.

French Club

"Les Amis de la France" held a social meeting Monday. The plays, "The Three Bears" and "Little Red Riding Hood" were given in French. Little Dorothy White danced the Spring Song, accompanied by Irwin Fischer, who later played two fine piano solos. Light refreshments were served.

Meeting of Girls of 2A and 4A Graduating Classes

Miss Allin has called a meeting of the girls of the two graduating classes, to talk about the dresses, flowers, etc.

Parents-Teachers Association

A meeting of the Parents-Teachers association will be held Thursday in Junior hall. A good program will follow the annual election of officers. Every parent should make it his duty to come to these meetings.

Englebooster Dance

An Englebooster dance will be held in our new gymnasium Thursday afternoon. These dances are getting more popular every year.

University Examinations

Friday afternoon the University of Chicago will hold competitive examinations for seniors in the Chicago high schools, who wish to try for scholarships in the various departments.

Intercouncil Dance

Last Friday afternoon the Intercouncil gave a dance. The proceeds will go toward furnishing with cushions the benches in our new social room, which is being rapidly completed.

New Children's Books Library Received at Kelly

Bassett, The Story of Porcelain; Beston, The Firelight Fairy Book; Colum, The Girl Who Sat By the Ashes; Holland, Historic Poems and Ballads; Ioglovitch, The Young Russian Corporal; Olcott, The Wonder Garden; Perkins, The Scotch Twins; Ryan, The Art Institute of Chicago; Wade, Leaders to Liberty.

A BUSINESS TRIBUTE

By William I. Ferris, Vice-President and co-worker in the L. E. Waterman Company from its beginning

The world has always taken an unusual interest in inventors, probably because it recognizes that inventors, as a rule, are unselfish and that whatever reward they may gain through their invention has to be a by-product of a greater service or saving of time and labor to his millions of fellow men and women.

Howe invented the sewing machine, but the whole world enjoys the benefit of it. Likewise is the case with Morse and the telegraph; Bell and the telephone; Edison and the electric light; Fulton and the steamship.

There is no use trying to arrange them in the order of their importance in the world to-day because to de-

FRANK D. WATERMAN

prive us of any one of them, even for the briefest of periods, would amount to almost a calamity.

I do not hesitate to add the name of Lewis Edson Waterman and his invention, Waterman's Ideal Fountain Pen, to this list of world benefactors.

The history of Waterman's Ideal Fountain Pen has a peculiar personal interest for the people of Illinois because she can rightly claim Lewis Edson Waterman as one of her sons.

As a child, he came with his mother and younger brother and settled in Kankakee, and it was in the little old wagon shop, conducted by his brother, Elisha S. Waterman, that the first model of Waterman's Ideal Fountain Pen was turned out in wood.

Back in those old days, the gold pen and rubber-turning industries were located wholly in the East, requiring that the business of fountain-pen making be carried to the source of supply, and so in the smallest possible way the L. E. Waterman Company's business was established in New York. Mr. L. E. Waterman made his principal headquarters in New York up to the time of his death, while his brother, Elisha S. Waterman, assumed the interest of the Company in the West for the short time he lived. The Chicago office was opened at the same time the business was started in New York, and for many years was conducted in the most modest circumstances.

It has been said by some writer, "the name Waterman started as a man—became a pen—and is now a world-wide institution." How true that is can be shown by the great growth of this truly wonderful business. From the early beginning in the little wagon-making shop in Kankakee, and the equally insignificant work-bench at the back of a cigar store on Fulton Street, New York, where pens were made by hand—and the total output then was 200 in a year—to 5,000,000 Waterman's Ideals sold during 1919, is an achievement that tells its own story. It would be interesting to show the buildings, step by step and year by year that have been erected to care for the physical growth of this splendid industry. The first factory was a little, two-story, frame building; to-day the business of the L. E. Waterman Company occupies five factories; two in New York, two in Seymour, Connecticut, and one in Canada. Ground has been purchased in Newark, New Jersey, whereon the Company is about to build another great factory covering 500,000 square feet of operating space. In Chicago, the business was first established and carried on at a desk in the rear of the Congregational Book Store, on Wabash Avenue. After many years at that point, a new location was found over on State Street, at the present North American Building site. When the new North American Building was being erected, the Company moved to the Republic Building, going from there to 115 South Clark Street, where offices have been maintained for the past ten years. Then again it was found necessary to seek enlarged quarters in order to better serve a constantly growing number of dealers and users in the middle west, and on Monday morning, May 10th, what will be known as the Waterman Building, at 127-129 South State Street, was opened for business. To meet the demand, the Company found it necessary to erect their own building, and on the property directly adjoining the old Palmer House, a modern, up-to-the-minute seven-story building will become the new Chicago home of the L. E. Waterman Company, and add glory to the best traditions of this splendid old organization. The New York service store of the L. E. Waterman Company, at 191 Broadway, known as the Pen Corner

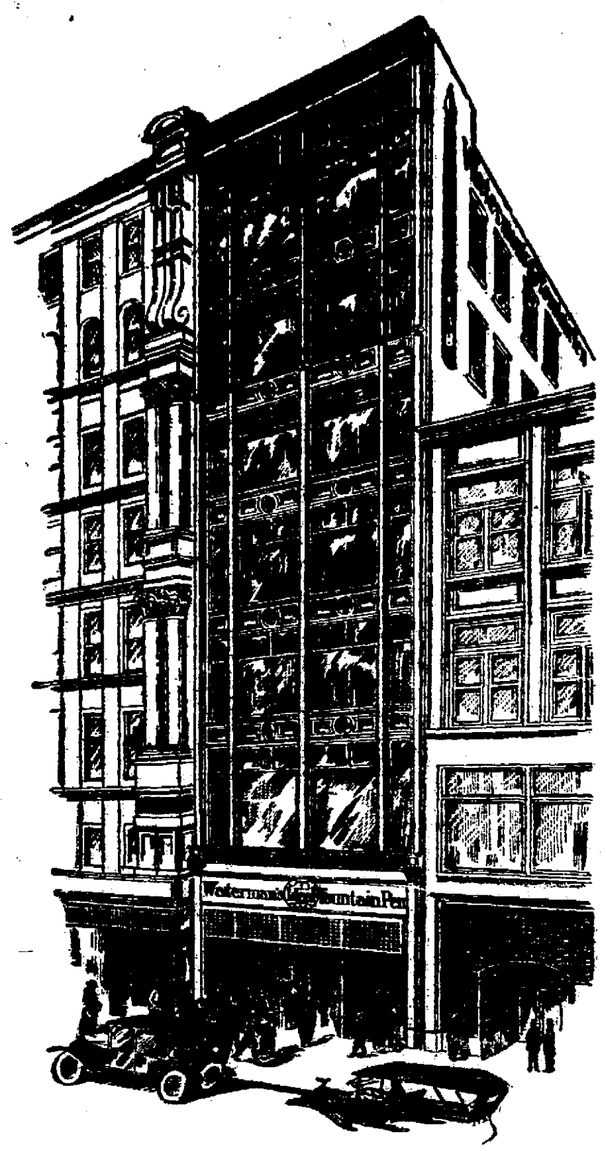

WATERMAN BUILDING, 129 SOUTH STATE STREET, CHICAGO, ILL.

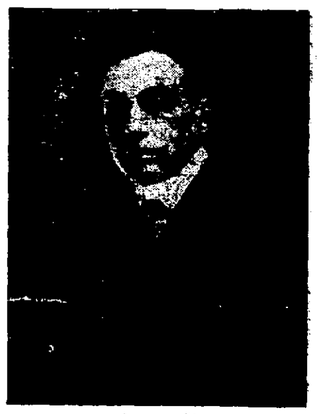

FRED S. WATERMAN

throughout the world, has often been said to be one of the most artistically correct and magnificent display rooms to be found anywhere, but the architects promise to out-do even that last effort, and Chicago will have every reason to include this newest addition to its already long list of show places. With the upper floors devoted to stock and assembling rooms, the Company will be better able to handle the great volume of middlewest business, and the new Waterman Building is but another evidence of the keen judgment that anticipates conditions and makes good the statement—satisfied customers everywhere.

Mr. Frank D. Waterman, President, and Mr. Fred S. Waterman, Secretary, of the L. E. Waterman Company, through combining their unusual abilities and mastery of detail, have given evidence of what team-work can accomplish, for after all is said, a man's business is but the reflection of the man himself. The fidelity of hundreds and hundreds of employees testifies more eloquently than anything else how the personality of the Waterman boys has fixed itself upon their organization.

It is what might be termed the Waterman way of doing things—establishing the highest standards for themselves and then living up to them. You know it is because of these qualities that success has come to them, and their product, because a record of steadily increasing sales, year after year, and in one country after the other, carries its own answer.

Say Mr. Well Dresser!

Have you seen those Suits that are on sale at Musser-Lorenz Co., at *$47.50*. There's a fellow at the office bought one and he compared it with one that Jack bought in one of the loop stores at $62.50, and believe me, it is some Suit for *$47.50*.

****

Nine of the boys guessed at the price and all guessed the suit bought at Musser-Lorenz Co. for $47.50 was by far the best suit. So if you are thinking of buying a suit, I would advise you to go to that store at once and select one of those suits while the sale lasts.

MUSSER - LORENZ CO.
SOUTH SIDE'S LEADING STORE FOR MEN AND BOYS
6252-54 South Halsted St.

Clean Up and Decorate

With the beautiful spring comes the annual clean-up, and with it should come a system of rejuvenating and decorating your premises inside and out. Above all take care of the lawns, you that have them. Plant a few flowers or shrubbery in front of your place, nothing is more pleasing and beautifying. Window and porch boxes add much to the the appearance of a street, and are inexpensive. Let all join to beautify our home district, and everyone doing their little share will help out wonderfully.

25c 4 Months Trial Subscription Phone, Mail or Bring In

ONE MESSAGE SURE WILL BRING GOOD CHEER IT TELLS THE DINNER HOUR IS HERE!

YOU don't have to set the words "Dinner is ready" to music. It's a musical announcement as it stands. If you buy your meat here dinner is a mighty cheerful occasion.

Watch for Mr. Happy Party

ENGLEWOOD PACKING CO.
6845 S. HALSTED ST.
CHICAGO, ILL.

The music that comes into a man's life inspires his loftiest thoughts says

Chorister's Musical Observer

THE Chorister, that peerless phonograph which has met with the approbation of scores of leading musicians and critics, will prove a veritable inspiration to your life if you will allow us to send you one to your home. Its tone qualities are resonant and vibrant with life.

Will you plan a concert and let us play it for you? If you feel the need of music in your life—and you surely must—you must listen to the music of this marvelous instrument—for to listen to it is to love it and to want to possess it.

CHORISTER PHONOGRAPH CO.
"Leader of them all"
336 W. 63rd St.
Chicago
Englewood----1979

ARE YOU GOING TRAVELING?
If So, You Need a
TRUNK, SUIT CASE OR BAG

It Will Pay You to See Us First

ENGLEWOOD TRUNK WORKS
542 W. 63RD STREET
Opp. Wabash Depot. Tel. Eng. 3196
Repairing of All Kinds

CLOTHING ON CREDIT

Men's Women's and Children's Clothing

Payments as little as $1.00 A WEEK
NO RED TAPE
Confidential Dealings
Reliable Credit
ALL ALTERATIONS FREE

THE IMPERIAL
6434 S. Halsted St.
Phone Eng. 291
Open Tuesday, Thursday and Saturday Evenings

Expert Watch Repairing
at reasonable prices. Saly's, 6431 S. Halsted St. No charge for regulating. Bring in your watches.

Becker THE BEST CLEANER AND DYER
63rd St. and Normal Blvd.
Telc. Went. 8587

Over the Top? No!
Straight Through
WITH
Dr. Roy M. Potter
NEW FORM
Toric Lenses

the old and young can see at distance and near by through one lens. No pieces cemented on to show your age or come off; no fusing of two lenses together; just one lens to see at distance and near by. They are ground in our shop and can be purchased from us only at any of our three offices, 6250 S. Halsted St., 1114 E. 62nd St., and Room 1209 Masonic Temple, Cor. State and Randolph Sts.

Dr. Roy M. Potter
Eyesight Specialist
Est. 1899
Phone Midway 212
NO DRUGS USED

Immediate Deliveries

On a Limited Number of

Overland and Elgin Cars

Also a Few Real Values In Used Cars

1917 Overland Touring, excellent condition.... $ 450.00
1918 Buick, 7 Pass., winter top - - - - - 1450.00
Try Our Service Department—Expert Repairmen On All Make Cars

Englewood Overland Co.

5952 Halsted Street

Ford Way Wet Wash

Or more properly, "Damp Wash" is the most scientific up-to-date solution of the washday problem. No longer need you dread the back breaking and health destroying drudgery of washday, nor need you worry over the wash woman question.

PHONE REPUBLIC 1027

and we will send for the family wash—give it the very best washing it ever had, rinse, blue, partially dry the clothes and promptly return them ready to iron at your convenience.

THE CLOTHES ARE WEIGHED DRY

Ford Bros. Wet Wash Laundries

Phone Republic 1027 1523-25 WEST SIXTY-NINTH ST.
"QUALITY AND SERVICE"

R. BERRY

Twenty-Five Years In Business On Racine Avenue

ROOFING

6236-42 Racine Avenue

Wentworth 867 Phones Wentworth 2600

POSITIVELY—NO BRANCHES—POSITIVELY

IF it's mechanically possible to weld the broken parts we can do so. Don't waste your money for new parts before you consult us. Repairing automobiles is just second nature to us. So is charging the proper prices.

Porter Bros. Auto doctor says

Let Porter's Auto Doctor look after your car's health

Porter Bros. Garage Co.

6243 Princeton Ave.
Tel. Normal 5664

"IF it's mechanically possiejaculate after you have tasted a slice of our well made bread. It will please you as it is pleasing hundreds of other people in this town. It will become a regular part of your daily life and you'll be better for it.

Keeps Fresh Electric Bakeries

63rd STREET and HARVARD AV.

Established 1890

BOYD & GOULD

Successors to C. D. Weston

AWNINGS

Buy In Englewood Lowest Prices

Estimates Cheerfully Furnished

6242-44 Wentworth Ave.
Tel. Wentworth 2201

Rittenhouse & Embree Co.

LUMBER

All orders for lumber and millwork can be given at 6305 Harvard Ave., **Branch Office,** phone **Wentworth 847** or at 3500 S. Racine Ave., phone **Yards 500.**

Our yard, formerly located at 63rd and LaSalle Sts., being given up on account of the Rock Island needing the ground for an office building.

Our fleet of trucks puts us only 30 minutes from Englewood and adjacent territory.

CLEAN SATISFACTORY WORK GUARANTEED

Brewster Laundry

5921 Lowe Avenue

J. L. & W. E. BREWSTER PROPRIETORS TELEPHONE WENTWORTH 273

AUBURN & GRESHAM 75th to 95th Sts. NEWS

The Morris Crochet club met with Mrs. Anek, 8505 Aberdeen st.

Mrs. Baum, 8852 Winchester ave., gave a dinner for relatives last week.

Mr. Elder, 9000 Halsted st., is very ill with rheumatism.

Smart, economical—Barkey's oxfords.—adv.

Mrs. Staat, 7618 Sangamon st., entertained for the Eastern Star club last week.

Auburn Park Chapter, O. E. S., will give a dancing and card party at Masonic Temple, May 27th.

Send Gresham items to correspondent, Mrs. Jauline F. Palmer, 1753 W. 96th st. Beverly 2097.

Mr. Sorenson, 8600 Carpenter st., has gone to St. Paul, Minn., on a business trip.

Mrs. Morris, 8644 Birkhoff ave., was called to Indiana to attend the funeral of her brother.

The Charles Dixon family, 8612 Morgan st., spent Sunday with the C. W. Dixon's of Hyde Park.

A pretty little daughter has made happy the home of Mr. and Mrs. R. D. Post of 76th and Ada sts.

Mr. H. H. McPhee has returned to his home at 7762 Lagoon ave. He was employed in Louisiana all winter.

Mr. and Mrs. Wm. Hornung, 8612 Summitt ave., welcomed a little son on May 8th. He will be called Robert B.

Detective Sergeant Wm. S. Cutler and Patrick J. Love transferred to 11th precinct and James J. Barry to the 12th precinct.

Mrs. Charles Polzin, 8135 Elizabeth st., will entertain Sunday in honor of her brother, Mr. Paul Schultz's birthday.

Officer William Clifford, 8051 Peoria st., was laid to rest in Mt. Olivet cemetery on May 11. Requiem mass was sung at St. Leo's church.

Officer Joseph Galvin of Gresham station is still seriously ill at St. Bernard's hospital. The physician operated a second time.

Mrs. Elvera Green, 8752 So. Morgan st., is an enthusiastic worker for the American Legion work and has secured many members.

The Young Ladies' Sodality of St. Kilham's church gave "School Days," a playlet, on Tuesday and Wednesday evenings.

Mr. J. J. Monahan has purchased the handsome home at 79th st. and Eggleston ave., where he has resided many years.

Miss Julia Weimer, 8025 Ada st., and Mr. Harvey Meyers will be married on Wednesday evening, May 19th, at the Mt. Zion church, 80th and Green sts.

Mr. and Mrs. H. Ingalls of 7741 Normal ave. have moved to their new home on Longwood ave. on the Ridge.

Mrs. R. S. Compton of 7623 Union ave., who was called to Iowa by the death of her mother, has returned home.

Despondent because of his wife's recent passing away is probably the cause of Mr. George Hooper's death. He is a brother of Mrs. J. Paull, 8022 Racine ave.

Announcement is made of the marriage of Mr. J. A. Apple, 8530 Givens ct., and Mrs. Morrissy, 85th and Green st. Mr. and Mrs. Apple have opened a delicatessan store at 69th and Calumet ave.

Mr. Peter Nander Merden, 1216 W. 73rd st., was repairing his automobile at 85th and Green st. and was badly injured and taken to the Auburn Park hospital.

Mrs. M. Sicklesteel, 7745 Peoria st., who spent the winter in the east has returned and her many friends are again enjoying her wonderful hospitality.

Tonight there will be a card and dancing party given by St. Sabina's Young People's society at Auburn Park Masonic Temple.

Everyone is interested in the Auburn Park hospital drive and "Benny" Wilson is making the campaign hum. Call on them and contribute now, as they will get you sooner or later.

Wayne Fern of 7741 Union ave. has been down in Texas again looking after his extensive oil interests. Wayne is liable to bubble forth as a John D. Rockefeller almost any time.

Yes, we want your advertisements. Please send the cash when listing in the classified directory. Stamps and checks will also be acceptable. But please do not give us the ads. over the phone and ask to have bills sent. Our postmen are overburdened with their own heavy bills and we do not want to impose on them to carry ours.

Mrs. Joseph Wilke, 87th and Vincennes ave., was given a surprise party in honor of her birthday at the home of Mrs. Wm. B. Hornung, 84th and Summitt ave., on Tuesday afternoon. Master William Hornung, Jr., furnished the music for the occasion. The Junior certainly is a sweet singer.

Englewood Auto Repair Shop

In addition to doing all kinds of auto repairing and general work in that line, they have taken a service station of the Columbia Battery Co. and will pay special attention to work in that line, for the Atwater-Kent ignition and lighting system for Fords, and will be pleased to do that work. They specialize in the U. & J. carburetor which gives from 50 to 100 per cent more mileage and is the economical wonder of the auto world. We guarantee it and will refund money within 15 days of sale if found not to be as represented. They are located at 7226 Halsted st. and may be reached by telephone, Vincennes 3401.—adv.

F. O. I. F. Lecture and May Party

A stereopticon lecture will be given by Rev. H. P. Smyth, of Evanston, on "The Battle of Easter Week, 1916" in Dublin, Ireland. Under the auspices of Robert Emmet Branch, F. O. I. F., at Englewood K. of C. Association hall, 6323 Harvard ave., Thursday evening, May 27, 1920, at 8 P. M., to conclude with a grand ball and May party. Everyone invited.

Funeral Experience

Our undertaking experience has enabled us to furnish a burial service that will meet with critical approval at a price of undoubted fairness. We consider that a low-priced funeral noted for its elegance and perfectness in detail is a distinct achievement.

LESTER H. LANYON
Undertaker
415 W. 63rd St. Tel. Went. 738

Must Raise $500,000 in June for Auburn Park Hospital

The $500,000 fund raising campaign for the new Auburn Park hospital will be launched some time in June. Work is progressing nicely at headquarters and we are told everything will be in readiness at that time.

A life membership plan is being worked at headquarters wherein all persons who contribute fifty dollars or more to the hospital will have a voice in selecting the twenty-one directors who will carry on the management of the hospital. The directors so elected are to serve without remuneration.

Everybody must realize that the people back of this campaign are giving their time and personal effort for the good of the community. People every day are realizing more and more the congested conditions of the hospitals all over Chicago and especially south of 55th st.

A committee will be appointed to call on the various clubs and societies as well as lodges and unions in the district in an effort to get them to donate a room or ward in their name. No stone will remain unturned in an effort to get funds for this much needed hospital.

As there are hundreds of industries in this section, the laboring man as well as the one of means know the great benefit to be derived from a hospital. It is such a common occurrence for the doctor to be told that there is no room in the hospitals that the truth of the situation is brought home to all.

The campaign committee feel very much encouraged over the fact that there is so much interest being manifested by the people of all classes and that when the time comes for the drive in June thousands will most cheerfully respond to the call and give most liberally.

The new hospital will be five stories and basement and will be most beautifully situated on 78th pl. and Eggleston ave. fronting on Lagoon park.

25c 4 Months Trial Subscription Phone, Mail or Bring In

Sandack's Jewelry Co.

6217-19 S. Halsted St., National Theatre Bldg.

Are Making the Finest Showing in May and June for Brides

Wedding Rings in Yellow, White, Green and Colored Golds

14 and 18 karat pure, in beautiful and appropriate designs of orange blossoms, bridal wreaths, wedding bells.

A complete line of the Finest Jewelry on the South Side with a specially elegant display of DIAMONDS

When You Think of Jewelry, Think of SANDACK'S

OWN A LIFE MEMBERSHIP IN THE NEW AUBURN PARK HOSPITAL

CHAS. S. DENEEN
Honorary Chairmar

BEN S. WILSON
Executive Chairman

JOHN R. BURGESS
Treasurer

No Need to Worry When Mother's In the Hospital

To most people enjoying reasonably good health, the hospital is simply a place where the sick are given medical attention.

Hospitals carry on a work of vital importance to the community, its chief asset is health. The work of alleviating pain, healing the broken and restoring the sick to health and vigor is not only of prime importance, but never ending.

Public hospitals cannot refuse admission of the sick. With these facts in mind, there is no reason why people should not support such an institution.

All persons contributing fifty dollars or more, receive a life membership and have a voice in selecting members of the twenty-one directors who will serve without remuneration in the management of the new hospital.

Small gifts of less than $50.00 will be acceptable. Many thousand small donations will be received and these small amounts all help to make the $500,000.

Clubs and **societies** may be represented as a body and pay for a ward, room, as they see fit. Donations in honor of some freind will be a worthy memorial.

Each person contributing towards the hospital will be doing his bit for a worthy institution that will benefit the community. The names of all contributors will be enrolled on a large tablet in our memorial rotunda.

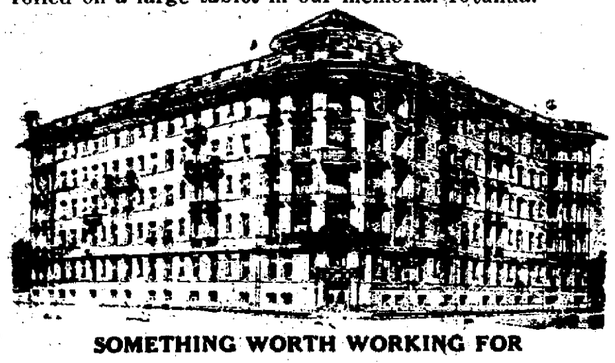

"Cannot make a profit" says the charter issued by the state and is granted to the new Auburn Park Hospital with the understanding that it is to be **run without profit.**

The drive starts in June to collect the money. If you can help the campaign committee in your neighborhood, we would like to have you send in your name and address.

SOMETHING WORTH WORKING FOR

HEADQUARTERS 79th ST. AND EMERALD AVE.

Phone Wentworth 220

O. M. ZIMMER, D. C.
CHIROPRACTOR
Graduate Palmer School of Chiropractic
357 W. 63rd STREET
Suite 202-3-4 Merrick Bldg.
10 to 12 A. M. Daily
7 to 8 P. M. Tuesdays, Thursdays and Saturdays

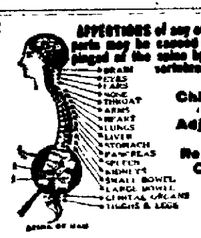

Rappaport Bros.
FURRIERS
TELEPHONE WENTWORTH 3798
412 West 63rd Street (Next Reo Hotel)

The Newest and Finest In
Summer Furs
Making and Remodeling of Furs of All Kinds
BEAR THIS IN MIND
No Middleman Profit
No Misrepresentation
No Dissatisfied Customers
No Charge Accounts
Quick Sales and Small Profits
Be Your Own Salesman
All Goods Marked in Plain Figures

BICYCLE
NICKEL PLATING
Repairing, Tires, Supplies, Refinishing, Copperplating, Oxidizing
Auto parts, stove work, brass beds, char deliers made like new
CHARLES L. WIDMAIER
672 W. 63rd Street Telephone Englewood 271

COAL COAL COAL COAL COAL COAL COAL COAL
COAL
OUR GUARANTEE—If any load that leaves our yard is re-weighed and found short-weight, barring a slight discrepancy that might be caused by the different scales used, we will make you a present of the load and contribute $100 to any charitable institution you may designate.
Use CANNEL COAL for grate fires—like hickory logs
STANDARD MATERIAL CO.
66th Street and Lowe Avenue
Phones Wentworth 240 and 241
COAL COAL COAL COAL COAL COAL COAL COAL

What a Little Enamel
paint or varnish will do toward making home brighter and better can be learned by calling here. Any woman can apply these home-brighteners by following the simple directions. We shall be glad to advise you as to the best for your purpose.

Hocking & Penhallegon
500-502 W. 63rd St., Cor. Normal Tel. Went. 30

INVEST YOUR MONEY WISELY
6%
The safest forms of investments have always been real estate mortgages secured by farm land. This is proved by the fact that the life insurance companies—the largest investors in the world—prefer farm loans over any other form of security. Producing farm land is better security than city realty. The principal value of city property rests in improvements which sooner or later become antiquated or unsuited to the needs of a changing neighborhood The unforseen influx of undesirable neighbors adversely affects the value of city real estate. Farm land is free from both of these menaces, for every year shows a steady advance in the average value of farm property. It is this constantly increasing security which makes farm mortgages so desirable. For years we have been making farm mortgages and selling them to conservative investors in Chicago. We collect interest and principal without charge. That we have succeeded in building up a reputation for care and conservatism is apparent from the fact that we now have several hundred customers in Chicago and others in over 30 states.
Send for our Illustrated Booklet describing these safe investments.
WM. L. SHARP & CO. 245 West 63rd St.

GOOD OIL IS AS ESSENTIAL for an auto as good gasoline or a good engine. We handle only the finest grades of oils, lubricants, graphites, etc. If you use them you can rest assured that no matter what trouble you may have with your machine it will not be due to poor oil.
MARQUETTE GARAGES
OTTO STYX, Prop.
6346 Wentworth Ave.
Tel. Wentworth 2070 and 2071
141-43-45 W. 63rd St.
Near Union Depot

How About It?
Is that watch or clock keeping correct time?
Have you jewelry needing repair?
Bring them to us and we will fix them up right.
Reliable Diamonds, Watches and Jewelry
FRANK STROBEL
6339 Halsted Street
Sign of the Clock, South of the "L"

HALSTED AND WEST
All West of Halsted St. 55th to 75th Sts.
NEWS

Miss Florence Backman has completely recovered and is back at her desk at Richards.

Smart, economical—Barkey's Shoes —adv.

Decoration Day will be observed on Monday the 31st instead of Sunday the 30th.

The Second Church of Higher Spiritualism has moved to the loop, Masonic Temple, State and Randolph sts., Hall 210.

Rug cleaning and weaving. Phone Went. 43. Whitmer & Co.—adv.

The paving of the part of Marquette rd., from Morgan to Ashland, will be the first work of the Park commissioners this year, and work will be begun at once.

Send us in your local news by Wednesday.

H. L. Hatton has moved his furniture store into the large double store at the southeast corner of 63rd and Peoria sts. and is fitting it up in elegant shape.

Mr. Wm. F. Monahan of 1302 64th st. will leave about the middle of June for a trip to Ireland. It is hoped he will free the "dear old isle" before his return.

"Daughters of Jacob" South Side Day nursery will hold their regular meeting Tuesday evening, May 18th, at 6443 Halsted st., at 8 o'clock. Members please attend.

Ladies' fine stationery in pretty tints by the box or pound with envelopes to match at Kellner's, 443 W. 63rd st., just east of postoffice. —adv.

Mrs. Walter W. Morris, 6432 Peoria st., is able to be up once more after several weeks' serious illness. Mr. Morris' mother from down-state and sister from Missouri were here during his wife's sickness.

You may save good money in buying a phonograph, piano, records, and player rolls, by buying of the Schmidt Mfg. Co., 213 W. 69th st., or 402 W. 63rd st. Phonographs direct from the manufacturer to the home.—adv.

The Christian High school, which is now located at the southwest corner of 72nd st. and Loomis, has acquired property at 71st st., between Racine and May, and will build a $125,000 school building on it.

Raymond J. Antick of 6409 Peoria st., while cranking his "tin Lizzie" forgot the combination and the measly thing kicked back on him to the extent of a broken right wrist, and he sustained three fractures.

Ashton F. Humiston of 650 Peoria st. and a member of the Rogers & Hall chapel, is a candidate for president of the Chicago Typographical Union No. 16. The election will be held May 26th and we prophesy right here that "Hummy" will give them some race.

Searo T. Angelo of 6752 Paulina st. has an ambition to be a movie scenario writer and practiced writing checks as a matter of atmosphere and it is hinted he even tried out on a "black hand" note to his father. Angelo will probably repent in canvas overalls with government feeding.

Mr. and Mrs. C. A. Londelius of 6335 Peoria st. have gone to their summer home, Villa Aubrey, on Lake Delavan, to open it for the summer. Mr. and Mrs. Charles Londelius of 710 61st pl. are spending a week with them. Ed. Frantz will join them next week to continue his political argument with C. A.

In Mrs. Stepanek's big corset ad last issue, the types made us quote a "Nemo" corset at $2 when it should have been $8. Of course the mistake was ridiculous as no Nemo corset can be sold at that price, but just the same the very reasonable prices she asks for her splendid merchandise is making the sale a grand success.

Whether you pay $3.00, $5.00 or $8.00, you get the best and a scientific examination by Dr. Roy M. Potter, eyesight specialist, 6250 S. Halsted st.—adv.

Our friend "Bill" McDonnell of 6605 Aberdeen st. was a delegate to the Democratic convention at Springfield this week and graced the occasion with a beautiful green and gold badge on both lapels, and for love of the color wore one on his hat. Well, anyway he carried his slate as writ through the convention.

New Books in the Ogden Park Library

Juvenile Fiction

Bob Thorpe, sky flyer in the Lafayette flying corps; Flower of the flock; Facing danger; Kent of Malvern; High Benton; water babies; Marty lends a hand; Red Ben, the fox of Oak Ridge; Cart of many colors; Rising Wolf, the white blackfoot; Ragged inlet guards; With the little folk; Shawnee's warning; Boy with the U. S. trappers; What happened to Inger-Johanne.

Juvenile Non-Fiction

Nursery tales primer; Mary Frances knitting and crocheting book; Hero stories; A. B. C. primer; Golden mermaid.

Adult Fiction

Talleyrand maxim; Allegra; Happily married; Michael forth; Shepherd of the sea; Ashes to ashes; Red belts; Short stories from the Balkans; Cross pull; Poor relations; Sweethearts unmet; Sanctus Spiritus and company; Barbara of Baltimore; Gold girl; Ivory trail; Starling.

Adult Non-Fiction

Psychology and the day's work; American machinists' handbook and dictionary of shop terms; Tool making; Garden crops; How to become a wireless operator; Carpentry and joinery; Best short stories of and the yearbook of the American short story; Use and preparation of food; Romance of modern commerce; Irish impressions; South.

Murder of W. C. Krauter

What has proven a very mysterious affair was the shooting and killing of William C. Krauter, a Halsted st. real estate man, in the home of E. E. DeForrest at 6428 Union ave. Last Friday night Mr. and Mrs. DeForrest, their daughter, Dorothy, Earl Grover, Mrs. Grover, and their daughter Eleanor, Mr. Krauter and two physicians, Dr. C. H. Lovewell and Dr. E. E. Simpson, were overcome by gas in the house, the physicians after they had been called to aid the others. Mr. Krauter, who was rooming there, returned home about 10 o'clock and discovered the others and in resuscitating the children was himself overcome. They were taken to the hospital and all have recovered. Mr. Krauter returned to the house to sleep Sunday night and found the house and his room ransacked and was shot in the abdomen. His shouts attracted the attention of David Winton, a neighbor, who rushed in and found Mr. Krauter but no sign of a burglar. The police were called and Mr. Krauter taken to the hospital where he died early the next morning. An air of mystery pervades the entire affair and the fact that Mr. Krauter and his wife were separated complicated matters, although it is said they were reconciled at the hospital before his death. An inquest held Tuesday was adjourned to give the police an opportunity to investigate further. Captain Ryan believes that burglars, thinking the house was vacant, had entered and when discovered by Mr. Krauter, shot him.

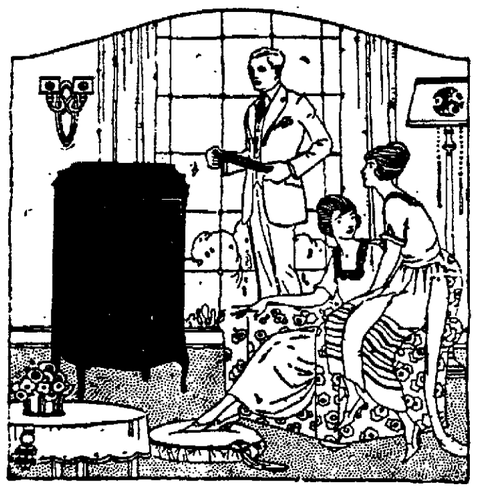

In Phonographs We Offer
THE SONORA
Clear As a Bell
The Windsor The Aristocrat
It reproduces all music with unusual clearness and is operated with an ease that puts the Windsor in a class by itself. A beautiful, artistic and highly practical piece of furniture. You should see it.
The Puritan
Makes Good On the Claims Made for It
For the Best in Phonographs and Furniture
"See What Eggers Has"
EGGERS FURNITURE CO
Phone Wentworth 1081
Comparison of Prices Always Welcome
6402-8 South Halsted Street
Open Thursday and Saturday Evenings

Splendid Opportunity
For Coal or Lumber Yard, Ice Depot, Garage
Or Any Business Requiring Railroad Facilities
Lot 100x343 feet, fronts on 103rd, through to Rock Island tracks.
Also 3 stores, 3 flats, all well rented.
Will Be Sold to Close An Estate
This is a splendid opportunity for investment and will bear investigation.
1302 to 1308 on West 103rd St. and Vincennes Ave.
WILLIAM O. GOETZ
(Inquire on premises)

J. L. ROSS PHARMACY
Successor to A. L. Kasper
Accurate and Prompt Prescription Work
Nurse and Sick Room Supplies Ice Cream and Fountain Drinks
300 W. 63rd St., Cor. Princeton Ave. Tel. Went. 1932

DECORATE YOUR HOME
A. E. HEMMINGS
INTERIOR DECORATOR
7333 Cranden Avenue South Shore 7271

Englewood Bedding Co.
520-522 W. 63rd Street, Head of Parnell Avenue
H. JAFFE, Proprietor Telephone Englewood 1342
All Kinds of Mattresses and Box Springs Made to Order
Mattresses and Pillows Renovated and Cleaned

Invest Your Money In---
An Indestructible Security
Sheridan-Wyoming Coal Company
7% First Mortgage Bonds
SECURITY: 650,000,000 Tons of Coal; 1,400 Acres of Land; Mines and Equipment. Very conservative valuation by experts close to $9,000,000. First Mortgage only $3,500,000.
NET EARNINGS: For last three years have averaged over $1,000,000 per year.
SEND FOR CIRCULAR
SCOTT & STITT
111 West Monroe Street
Telephone: Randolph 535

Telephone Wentworth 800
Englewood Mantel & Tile Co.
5929 South Halsted Street
Wood Mantels, Tile Mantels, Wood Consoles, Fireplace Trimmings
Gas Logs, Gas Grates, Electric Grates, Coal Grates
Tilework for Bathrooms, Vestibules, Stores, and etc.
When You Get Ready for your Alterations See Us for Your Tile, Mosaic and Mantel Work

LAWN GRASS GARDEN SEEDS
Lawn and Garden Fertilizers
P. H. WARNER, 637 W. 63rd St.
PHONE WENTWORTH 709

Englewood Battery Station
504 W. 63rd St., Near Normal Blvd.
BATTERIES BUILT, REPAIRED, SOLD, EXCHANGED
John Schroeder Auto Supplies

WHITMER &CO.
Carpet & Rug Cleaning Works
Rug Weaving
665-670 W. 63rd St. Phone Went.43

LIPP'S BAKERY
WEDDING AND PARTY SUPPLIES A SPECIALTY
TRY OUR BRAN BREAD
THE HEALTHIEST OF ALL BREAD
457 W. 63rd Street Phone Wentworth 137

BOOST FOR ENGLEWOOD

THE ENGLEWOOD TIMES

BE LOYAL TO YOUR HOME TOWN

Vol. XXXIII—No. 39 IN TWO SECTIONS—SECTION TWO FRIDAY, MAY 14, 1920 $1.00 PER YEAR

ENGLEWOOD STATE BANK

STATEMENT OF CONDITION

At the Close of Business

May 4th, 1920

Made to Auditor of Public Accounts, State of Illinois

RESOURCES

Loans and Discounts	$3,153,279.73
Bonds and Securities	299,158.71
Overdrafts	702.81
Banking House	60,000.00
Furniture and Fixtures	7,351.45
Cash and Exchange	646,737.78
	$4,167,230.48

LIABILITIES

Capital Stock	$ 200,000.00
Surplus	50,000.00
Undivided Profits	22,144.98
Reserve for Taxes and Interest	11,910.58
Bills Payable	175,000.00
Deposits	3,708,174.92
	$4,167,230.48

Increase Since Last Call

Deposits, February 28, 1920	$3,391,005.56
Deposits, May 4, 1920	3,708,174.92
INCREASE	$ 317,169.36

OFFICERS

Frank H. Tinsley ..... President
Bryan G. Tighe ..... Vice-President
E. W. Stansbury ..... Cashier
Ernest E. Hart ..... Assistant Cashier
W. M. Goldsberry ..... Assistant Cashier

DIRECTORS

Philip Larmon, Frederick Cowin
Bryan G. Tighe, John Fletcher
Chas. J. Rittenhouse, Frank H. Tinsley
E. W. Stansbury

Auto Owners Attention!

SEE US FOR BARGAINS
FOR 5 DAYS WE OFFER

Cup Grease, 1-lb. cans..**25c** **Cup Grease**, 5-lb. cans.**$0.98**
Cup Grease, 2-lb. cans..**45c** **Medium Oil**, 5-gal. can. **2.98**
Magic Mend, $1.00 cans..... **.75**

FREE TUBE WITH EVERY TIRE

Why Go to the Loop? We Sell as Cheap
Come In and See

Harvard Federal Sales Station

6311 Harvard Avenue Opposite Harvard Theatre

PHONE NORMAL 281

HAMILTON PARK NEWS

(63th South to 75th St.)

The Hamilton Park Camp Fire Girls spent Saturday at the Dunes.

South Park Policeman Buetner is domiciled at 7322 Vincennes ave.

Smart, economical—Barkey's Shoes —adv.

Send in your local news by Wednesday.

Mrs. F. C. Van Etten of 7137 Eggleston ave. is enjoying a visit in California.

Mr. and Mrs. William L. Yule have moved from 7044 Perry ave. to 6648 Parnell ave.

Mr. and Mrs. Earl B. Simonson, 314 73rd st., have returned from a two weeks' visit in Detroit.

Mr. and Mrs. W. G. Boulton, 7141 Yale ave., will entertain the Dinner club this evening.

The Wednesday club will meet next week with Mrs. Metcalf and Mrs. Hodson, 6936 Yale ave.

Mrs. De Los Higman of 11213 Lothair ave., Beverly, entertained friends at a dinner party on Saturday evening.

The Busibuzz hold their annual spread Saturday with Mrs. Carl Lindee of 7209 Evans ave.

Mrs. J. S. Russell of 7146 Harvard ave. has been visiting her daughter, Mrs. Thomas Walsh, of Aurora, Ill.

Mr. Frank Van Etten of Columbus, Ohio, spent the week end with his father, F. C. Van Etten, at 7137 Eggleston ave.

Mr. John MacKay and family have moved from 7100 Yale ave. to the Milliken apartments, 7141 Yale ave.

Dr. John Gailey Campbell died Monday at his home, 7143 Princeton ave., and his funeral occurred Wednesday afternoon.

All locals for Hamilton Park sent to Miss A. B. McCoy, 239 W. 71st st., before Wednesdays, will be appreciated.

If you receive a sample copy of this issue, it is a kind invitation for you to subscribe and join the big crowd of Times readers.

Fine line of graduation books, autograph albums and other gifts suitable for graduates at Kellner's, 443 W. 63rd st., just east of postoffice. —adv.

Mr. Archie R. Virden of 7317 Union ave. is undergoing a course of treatment at Mercy hospital this week, and his friends will be pleased to learn he is improving nicely.

The announcement has been made of the engagement of Miss Lucille Hammond, daughter of Mr. and Mrs. H. C. Hammond of 7145 Normal blvd., to Mr. Robert Moore.

Mr. and Mrs. J. E. Milton, 7250 Princeton ave., have announced the marriage of their daughter, Thelma Ruby, to Chester W. Robson, on April 28th. Mr. and Mrs. Robson will live at the Edgewater Beach hotel.

Chas. H. Gurnett for many years a resident of Englewood, and a well known advertising specialist, died at the Englewood hospital Tuesday after undergoing an operation for acute appendicitis. Funeral services were held at his home, 7215 Princeton ave., interment being at Mt. Hope cemetery.

Mrs. T. Fenlon of 7001 Yale ave. has sold her house and will visit her daughter, Mrs. B. P. Donnelly of Holland, Mich., for the present, and later will go to Montana to visit her sons, Tom and Walter, and daughter, Mrs. M. J. Sullivan. Her Chicago address is care Mrs. David Cullen, 7203 Stewart ave.

Officer John A. Gavin, 7321 Lafayette ave., died at his residence last week. He was born in Chicago and had been on the police force for twenty-eight years. A widow and one son survive.

Mr. Charles E. Vear left Sunday for El Paso, Tex. He will be joined in a short time by Mrs. Vear, and they will make their future home in El Paso. Mrs. Vear was Miss Margaret Badenock, and lived many years in Hamilton Park.

Mrs. J. M. Warner, 6345 Yale ave., gave a reception Tuesday afternoon to the members of the Home Unit in honor of Mrs. Henry Hathaway, its president. Mrs. Hathaway, who leaves next week for England, was presented with a handsome week-end bag.

Park and Field House

The reservations at the field house for the coming week are as follows:

Friday—Assembly hall, Hamilton Park Social club, dance; east club room, Auburn Park Bike club; west club room, Siag club; north club room, Girls' club, social; south club room, boy scouts.

Saturday—Assembly hall, party, Miss Mathews; assembly hall, Siag club; north club room, Sigma Delta Tau.

Monday—Assembly hall, Normal College dancing class; assembly hall, children's chorus; north club room, civic music chorus.

Tuesday—South club room, band rehearsal.

Wednesday—Assembly hall, beginners' dancing class.

Thursday—Assembly hall, commercial law students' English high school, dance; west club room, boy scouts; north club room, Jubal chorus; south club room, Girls' Patriotic League.

Women's Gymnasium

The out of door gymnasium is now open and was much used during the warm days the first of this week.

Men's Gymnasium

The games played last week in the baseball league resulted as follows:

May 5—Kershaw beat Yale, 11 to 3, and St. Leo's won from St. Columbanus, 11 to 8.

May 6—Oglesby defeated St. Columbanus, 13 to 6, and St. Leo's won from Parker, 9 to 8.

May 7—Kershaw won from St. Leo's, 12 to 2, and Park Manor defeated St. Killian's, 6 to 3.

May 10—Harvard defeated Park Manor, 4 to 3, in a ten inning game; St. Killian's defeated St. Leo's, 3 to 0; St. Columbanus won from Wentworth, 16 to 4, and Oglesby defeated Parker, 3 to 1.

The out of door gymnasium is now rigged for the season and will be in full swing as soon as the weather permits.

Four clay tennis courts are under construction in the park. This will permit tennis tournaments to be played here for the first time in many years.

Attention is called to the fact that there will be no charge for any of the privileges of the park. A fee will be charged at the larger parks for bathing and golf, but at Hamilton Park no fees whatever will be charged the public.

Hamilton Park Library

A new feature of the library is the shelf of foreign books, comprising works in French, German, Spanish, etc. These books are for general circulation.

Ada Ward at Normal Park Baptist Church

Miss Ada Ward, entertainer, lecturer, artist and journalist, will be at Normal Park Baptist church for the second time within a few months next Sunday evening at 7:30. Miss Ward is renowned alike for her great powers of fascinating oratory, and for the stirring message which she always brings. The church was crowded at her first visit to Normal Park Baptist church; there is sure to be an even larger number present at her return appearance. She will present this time a new sermon-lecture, illustrated with blackboard sketches, entitled "Faces in a crowd." Miss Ward first became known in this country because of her work in France as one of the first entertainers sent to sustain the morale of troops on active service. She leaves Chicago on the first of June for an extended chautauqua tour, so that this will be one of the last opportunities to hear her in this city for some time. There is no charge for admission, and all are invited. The church is located at the corner of Stewart ave. and 70th st.

25c 4 Months Trial Subscription Phone, Mail or Bring In

These Have Moved to—

Mrs. A. B. McCoy from 7141 Yale ave. to 239 71st st.; Mrs. George Stemler from 6544 Green st. to 7741 Normal ave.; F. K. Blackburn from 7520 Yale ave. to Postal Telegraph bldg.; Dr. Stephen Gaspororia from 6514 Roos ave. to Wenatchee, Wash.; Mrs. M. W. Craft from 261 65th st. to 6505 Harvard ave.; Mrs. George Engel from 7349 Union ave. to Evanston, Ill.; James Pitcairn from 635 62nd st. to 543 61st pl.; Mrs. L. S. Bushnell from 9500 Hoyne ave. to 6320 Yale ave.; Norine Mulville from 6705 Halsted st. to 6546 Stewart ave.; Thomas Gifford from 6538 Green st. to 6330 Throop st.; Mrs. Thos. Fenlon from 7001 Yale ave. to 7203 Stewart ave.; C. G. Whitmer from 452 60th st. to 412 61st st.; Louis Pfieffer from 843 63rd st. to 6428 Emerald ave.; W. Vorwerk from 6344 Stewart ave. to 6448 Yale ave.; Mrs. M. T. Zimmerman from 1440 Clarkson st., Denver, Colo., to 1350 Niagara st., same city; Mrs. G. Vollman from 860 87th st. to 851 86th pl.; Mrs. M. Tapper from 8631 Carpenter st. to 903 86th pl.; A. F. Schulz from 759 79th st. to 6552 Green st.; Mrs. E. Germain from 7529 Yale ave. to 6935 Wentworth ave.; Herbert B. Alexander from 5915 Normal blvd. to 6232 Green st.; Miss Hattie Elkins from 401 63rd st. to 6421 Parnell ave.; H. R. Gore from 6344 Stewart ave. to 6448 Yale ave.; Mrs. G. M. Goodspeed from 7015 Normal blvd. to 7017 Normal blvd.; Mrs. C. G. Whitman from 452 60th st. to 412 61st st.; P. Swanson from 949 64th st. to 5932 Morgan st.; Mrs. B. McGuire from 6340 Emerald ave. to 5336 Bishop st.; S. R. Patchell from 6046 Kenwood ave. to 7463 Vincennes ave.; Mrs. Rhoda Roberts from 5759 Peoria st. to 1055 Garfield blvd.; Mrs. C. F. Neeves from 6941 Princeton ave. to Milwaukee, Wis.; Dr. E. E. Loftus from 6900 Wentworth ave. to 6840 Wentworth ave.; W. J. Lundy from 6323 Peoria st. to 7251 Green st.; Carlton Loomis from 7132 Parnell ave. to 940 64th st.; Mrs. J. Drapanes from 218 61st pl. to 350 E. 53rd st.; M. E. Carney from 6541 Parnell ave. to 6847 St. Lawrence ave.; H. Cunningham from 449 Englewood ave. to 6720 Chappell ave.; Chas. J. Rittenhouse to 6809 Euclid ave.; M. S. Stodder from 526 Englewood ave. to 4509 Grand blvd.; Rev. L. Vaughn from 6405 Eggleston ave. to 2358 Indiana ave.; Carl O. Wright from 6448 Yale ave. to 7807 Union ave.; Mrs. M. O'Leary from 7913 Sangamon st. to 7332 Union ave.; Mrs. A. Ward from 6436 Stewart ave. to 540 65th st.; F. Roberts from 6201 Princeton ave. to 253 60th st.; Mrs. C. R. Peterson from 6540 Stewart ave. to 6441 Eggleston ave.; Mrs. M. E. Hoover from 430 63rd st. to 6624 Normal blvd.; Mrs. T. Durham from 502 60th pl. to 6020 Normal blvd.; R. Caruthers from 404 61st st. to 610 62nd st.; Mrs. J. M. Robbins from 456 Englewood ave. to 511 Englewood ave.

Select Scout for Trip to London, England

This is the week when every troop of scouts in Chicago will select by secret ballot the best all around first class scout. This scout will meet with others to be examined by a committee at district headquarters, 206 W. 63rd st., on Monday evening, May 17th. Twenty-five per cent of those eligible at this examination will meet with representatives from other parts of the city at the central headquarters, and the best one from the whole city will then be selected. This is a trip offered by the Chicago council with all expenses paid to London, England, where representatives of scouting from all parts of the world will meet during July and August.

There is keen interest in this selection and boys are eager for such a trip.

Part of the program across the water will be a visit to the battle fields of France and the graves of the American soldiers resting there.

Southwest Camp

The Southwest Camp is now a reality. It is situated on the shores of Diamond Lake, Illinois, northwest of Chicago, Lake county. The name of the camp is Camp Ken Jockety, an Indian name, meaning "far from the crowd." The low rate, including transportation to and from Chicago, board, and all camping privileges, will be $12 for two weeks.

The camp will accommodate 64 scouts every two weeks. Registrations are in order at once at district headquarters, with a one dollar deposit. The camp folder is on the press and will be out in a few days. There will be four periods: July 5-17, July 19-31, Aug. 2-14, Aug. 14-28. The field scout executive, Claude V. Hines, will be in charge of the camp the entire summer, assisted by men who are competent in taking care of boys.

A unique hike is being planned for troop 608, St. Paul's Evangelical church, 94th and Winchester, for May 22nd and 23rd, when sons will show their fathers how to hike. This is a father and son over night hike. The scouts will cook the meals, and the fathers will entertain the boys around the camp fire at night with ghost stories and stories of early Indian lore.

This hike is the result of a father and son banquet held at the church last Friday evening when real interest was shown in the scouting program.

2nd FLOOR 2nd

WALK UPSTAIRS

Save $2 to $3

On Every Pair of Shoes and Sometimes More

WEAR

Myler's Shoes

Shoes for the Famliy

Footwear for Women and Misses

In low and high heels, newest style pumps, military heel oxfords in black and brown.

Children's Shoes at Specially Reduced Prices

Double Stamps Tuesdays and Thursdays

MYLER'S SHOES

6312 S. Halsted Street

Over Woolworth's 5 & 10c Store

2nd FLOOR 2nd

T. KERMAN

FURS

LOOK FOR OUR BEAR

We Have Only

259 Hudson Seal Coats

of different lengths and trimming that we can offer for

$100.00 Less Than Elsewhere

Come in, make your selection now and we will be only too glad to reserve a garment for you.

T. KERMAN

RELIABLE MANUFACTURING FURRIER

335 W. 63rd Street

Phone Normal 5660

Large Stock of Furs Always on Hand

Furs Repaired and Remodeled

Open Monday, Tuesday, Thursday and Saturday Evenings

Again We Extend Our Greetings

with this showing of the newest in Men's Styles and we ask you to favor us with a visit.

AT YOUR SERVICE

You will not only find us willing, but well able to render you valuable assistance in replenishing your wardrobe in the most economical manner.

We feel justly proud of our success in providing such a plentiful range of styles in correct and dependable fabrics to choose from, under the undeniably difficult market conditions.

IN MAKING CLOTHES

that reflect your individuality and refinement, so necessary in the business world as well as in society, we meet your every requirement—and then our clothes reduce the cost, because of their durability and shape retaining qualities. We urge an early selection. Yours for good clothes,

THE CO-OPERATIVE TAILORS

534 West 63rd St.

MAX MINDES, Pres. SAMUEL STANGLE, Secy.
ABE MINDES, Treas. Tel. WENTWORTH 494

ENGLEWOOD COMMANDERY

KNIGHTS TEMPLAR

Drill Corps

Will Give the

Grandest and Biggest Entertainment

In Their History at

Medinah Temple

Cass and Ohio Streets

Friday, May 21st and Saturday, May 22nd

The World's Champion Drill Corps of Knights Templar of 1916 and 1919

Will repeat in person their wonderful drill and maneuvers when competing for the Championship

BAND CONCERT by Englewood Templar Band of 70 Pieces

SUPER VAUDEVILLE By the highest class talent obtainable, all top liners in the profession

DANCING from 10:30 to 12:00 P. M.

Tickets $1.00 plus 10c war tax. For sale at Harvard Theatre, Lyon & Healy's, box office and of members of the Commandery.

Remember and Reserve the Dates, Friday and Saturday May 21st and 22nd

(OFFICIAL PUBLICATION)
REPORT OF THE CONDITION OF
ENGLEWOOD STATE BANK
located at Chicago, State of Illinois, at the close of business on the 4th day of May, 1920, as made to the Auditor of Public Accounts of the State of Illinois, pursuant to law.

RESOURCES

Loans and Discounts	$3,158,279.75
Overdrafts	702.81
Liberty Loan Bonds	194,300.00
War Savings Stamps	100.00
Other Bonds and Stocks	104,706.78
Banking House, Furniture and Fixtures	67,351.45
Due from Banks	533,349.30
Cash	102,876.04
Exchanges, Checks and Collections	8,512.44
Revenue Stamps	51.93
Total Resources	$4,167,230.48

LIABILITIES

Capital Stock Paid in	$ 200,000.00
Surplus Fund	50,000.00
Undivided Profits (net)	22,211.98
Deposits	3,694,293.57
Due to Banks	12,871.38
Dividends unpaid	10.00
Reserved for Taxes and Interest	11,910.58
Bills Payable and Rediscounts	175,000.00
Total Liabilities	$4,167,230.48

I, E. W. Stansbury, Cashier of the Englewood State Bank, do solemnly swear that the above statement is true to the best of my knowledge and belief.
E. W. STANSBURY, Cashier.
State of Illinois, County of Cook—ss.
Subscribed and sworn to before me this 8th day of May, 1920.
EDITH SWANSON,
(SEAL) Notary Public.

(OFFICIAL PUBLICATION)
REPORT OF THE CONDITION OF
COMMONWEALTH STATE BANK
located at Chicago, State of Illinois, at the close of business on the 4th day of May, 1920, as made to the Auditor of Public Accounts of the State of Illinois pursuant to law.

RESOURCES

Loans and Discounts	$ 259,221.26
Overdrafts	13.78
Liberty Loan Bonds	22,200.00
Banking House, Furniture and Fixtures	10,000.00
Due from Banks and Cash	74,220.02
Exchanges, Checks and Collections	3,843.78
Other Resources	435.50
Total Resources	$ 379,937.34

LIABILITIES

Capital Stock Paid in	$ 100,000.00
Surplus Fund	10,000.00
Undivided Profits (net)	11,677.00
Deposits	257,233.81
Contingent Fund	176.21
Other Liabilities	850.00
Total Liabilities	$ 379,937.34

I, M. R. Bauer, Cashier of the Commonwealth State Bank, do solemnly swear that the above statement is true to the best of my knowledge and belief
M. R. BAUER, Cashier.
State of Illinois, County of Cook—ss.
Subscribed and sworn to before me this 8th day of May, 1920.
ARTHUR S. RATLIJE,
(SEAL) Notary Public.

TIMES ON SALE

Regularly Every Week at

W. M. LUCAS ....458 W. 63rd St.
J. J. PATCHELL..439 W. 65th St.
G. & G. SHOP....351 W. 69th St.
L. DeVries .....320 W. 63rd St
D. E. HARKINS..407 W. 63rd St.
HOMEBROOK'S ..231 W. 63rd St.
PERRY'S .....Wabash Depot
STEWART'S SHOP.406 W. 65th St.
KELLNER'S .....443 W. 63rd St

25c 4 Months Trial Subscription Phone, Mail or Bring In

(OFFICIAL PUBLICATION)
REPORT OF THE CONDITION OF
STOCKMEN'S TRUST & SAVINGS BANK
located at Chicago, State of Illinois, at the close of business on the 4th day of May, 1920, as made to the Auditor of Public Accounts of the State of Illinois, pursuant to law.

RESOURCES

Loans and Discounts	$1,366,872.96
Overdrafts	4,567.21
Liberty Loan Bonds	193,700.00
War Savings Stamps	814.00
Other Bonds and Stocks	81.70
Banking House, Furniture and Fixtures	38,000.00
Other Real Estate	14,154.42
Due from Banks	283,027.38
Cash	50,922.94
Exchanges, Checks and Collections	119,646.98
Safe Deposit Vaults	5,232.00
Total Resources	$2,072,059.62

LIABILITIES

Capital Stock Paid in	$ 200,000.00
Surplus Fund	50,000.00
Undivided Profits (net)	59,087.15
Deposits	1,580,835.33
Due to Banks	70,490.39
Dividends unpaid	474.00
Bills Payable and Rediscounts	105,000.00
Customers' Liberty Bond Payments	6,262.75
Total Liabilities	$2,072,059.62

I, E. J. A. Gold, Cashier of the Stockmen's Trust & Savings Bank, do solemnly swear that the above statement is true to the best of my knowledge and belief.
E. J. A. GOLD, Cashier.
State of Illinois, County of Cook—ss.
Subscribed and sworn to before me this 7th day of May, 1920.
D. L. HARMON,
(SEAL) Notary Public.

(OFFICIAL PUBLICATION)
REPORT OF THE CONDITION OF
SIXTY-THIRD AND HALSTED STATE SAVINGS BANK
located at Chicago, State of Illinois, at the close of business on the 4th day of May, 1920, as made to the Auditor of Public Accounts of the State of Illinois, pursuant to law.

RESOURCES

Loans and Discounts	$ 981,541.58
Liberty Loan Bonds	19,000.00
Banking House, Furniture and Fixtures and Vaults	25,149.94
Due from Banks	322,699.65
Cash	82,116.62
Exchanges, Checks and Collections	34,329.72
Total Resources	$1,464,837.51

LIABILITIES

Capital Stock Paid in	$ 200,000.00
Surplus Fund	30,000.00
Undivided Profits (net)	10,648.40
Deposits	1,224,099.11
Dividends unpaid	90.00
Total Liabilities	$1,464,837.51

I, George Lenz, Cashier of the Sixty-Third and Halsted State Savings Bank, do solemnly swear that the above statement is true to the best of my knowledge and belief.
GEORGE LENZ, Cashier.
State of Illinois, County of Cook—ss.
Subscribed and sworn to before me this 7th day of May, 1920.
EMMA W. MEYN,
(SEAL) Notary Public.

Attention of Our Ministers

Pastors of all churches or anyone uthorized, is invited to send us church notices of services, etc. We ask that they be brief and to the point. We prefer that they be renewed weekly giving subject of sermons, etc., but insist that they be not allowed to grow stale, and unless ordered otherwise, we shall remove a notice that has been unchanged for more than a month. We publish all such notices free, and ask that they be sent in no later than Wednesday noon.

(OFFICIAL PUBLICATION)
REPORT OF THE CONDITION OF
WEST ENGLEWOOD TRUST & SAVINGS BANK
located at Chicago, State of Illinois, at the close of business on the 4th day of May, 1920, as made to the Auditor of Public Accounts of the State of Illinois, pursuant to law.

RESOURCES

Loans and Discounts	$1,507,667.21
Overdrafts	691.02
Liberty Loan Bonds	155,950.00
Certificates of Indebtedness	5,000.00
War Savings Stamps	372.07
Other Bonds and Stocks	125,112.06
Furniture and Fixtures	19,111.25
Other Real Estate	72,887.92
Due from Banks	195,575.06
Cash	99,769.66
Exchanges, Checks and Collections	76,046.71
Customers' Letters of Credit	80,800.00
Revenue Stamps	352.73
Total Resources	$3,293,292.68

LIABILITIES

Capital Stock Paid in	$ 200,000.00
Surplus Fund	75,000.00
Undivided Profits (net)	22,169.93
Deposits	2,758,725.45
Due to Banks	29,293.56
Dividends unpaid	64.00
Reserved for Taxes and Interest	6,366.19
Bond Depreciation	10,964.11
Letter of Credit	80,800.00
Total Liabilities	$3,293,292.68

I, Edw. C. Barry, Cashier of the West Englewood Trust & Savings Bank, do solemnly swear that the above statement is true to the best of my knowledge and belief.
EDW. C. BARRY, Cashier.
State of Illinois, County of Cook—ss.
Subscribed and sworn to before me this 8th day of May, 1920.
JAS. J. GAMMONLEY,
(SEAL) Notary Public.

(OFFICIAL PUBLICATION)
REPORT OF THE CONDITION OF
HALSTED STREET STATE BANK
located at Chicago, State of Illinois, at the close of business on the 4th day of May, 1920, as made to the Auditor of Public Accounts of the State of Illinois, pursuant to law

RESOURCES

Loans and Discounts	$1,122,281.66
Overdrafts	965.06
U. S. Bonds	1,300.00
Liberty Loan Bonds	17,050.00
Other Bonds and Stocks	404,300.00
Banking House, Furniture and Fixtures	66,005.59
Due from Banks	197,852.89
Cash	58,696.51
Exchanges, Checks and Collections	17,462.08
Accrued Interest	10,550.82
Sundries Receivable	16,349.52
Total Resources	$1,942,817.13

LIABILITIES

Capital Stock Paid in	$ 200,000.00
Surplus Fund	20,000.00
Undivided Profits (net)	14,535.21
Deposits	1,617,916.58
Dividends unpaid	71.00
Reserved for Taxes and Interest	10,912.11
Contingent Fund	1,102.67
Deposits on Liberty Loan Subscriptions	1,422.00
Unearned Discount	16,554.86
Total Liabilities	$1,942,817.13

I, Roy P. Roberts, Cashier of the Halsted Street State Bank, do solemnly swear that the above statement is true to the best of my knowledge and belief.
ROY P. ROBERTS, Cashier.
State of Illinois, County of Cook—ss.
Subscribed and sworn to before me this 10th day of May, 1920.
EDITH F. CAMPBELL,
(SEAL) Notary Public.

There is no use sending us "copy" later than Wednesday afternoon, as we cannot possibly publish it. Every week we are compelled to make this announcement, but some people seem to think we can accept "copy" up to Thursday and send it to us, and if not available for the next issue we must consign it to the waste paper basket.

(OFFICIAL PUBLICATION)
REPORT OF THE CONDITION OF
GUARANTEE TRUST & SAVINGS BANK
located at Chicago, State of Illinois, at the close of business on the 4th day of May, 1920, as made to the Auditor of Public Accounts of the State of Illinois, pursuant to law.

RESOURCES

Loans and Discounts	$1,035,033.10
Overdrafts	2,133.50
Liberty Loan Bonds	74,650.00
Certificates of Indebtedness	65,000.00
War Savings Stamps	836.00
Other Bonds and Stocks	116,311.00
Banking House, Furniture and Fixtures	105,789.26
Other Real Estate	8,218.52
Cash	301,247.84
Total Resources	$1,709,220.23

LIABILITIES

Capital Stock Paid in	$ 200,000.00
Surplus Fund	30,000.00
Undivided Profits (net)	21,795.30
Deposits, individual	1,388,489.76
Due to Banks	8,106.93
Liberty Loan Pay't Acct	518.24
Total Liabilities	$1,709,220.23

I, Otto J. Meier, Cashier of the Guarantee Trust & Savings Bank, do solemnly swear that the above statement is true to the best of my knowledge and belief.
OTTO J. MEIER, Cashier.
State of Illinois, County of Cook—ss.
Subscribed and sworn to before me this 10th day of May, 1920.
EDWARD E. METZGER,
(SEAL) Notary Public.

(OFFICIAL PUBLICATION)
REPORT OF THE CONDITION OF
CITIZENS TRUST & SAVINGS BANK
located at 75th and State Sts., State of Illinois, at the close of business on the 4th day of May, 1920, as made to the Auditor of Public Accounts of the State of Illinois, pursuant to law.

RESOURCES

Loans and Discounts	$1,158,128.63
Overdrafts	1,028.95
U. S. Bonds	5,000.00
Liberty Loan Bonds	130,487.16
War Savings Stamps	552.05
Other Bonds and Stocks	101,104.73
Banking House, Furniture and Fixtures	61,435.94
Other Real Estate	15,147.31
Due from Banks	183,484.15
Cash	73,751.91
Exchanges, Checks and Collections	28,520.90
Revenue Stamps	698.39
Total Resources	$2,062,348.12

LIABILITIES

Capital Stock Paid in	$ 100,000.00
Surplus Fund	10,000.00
Undivided Profits (net)	16,417.58
Deposits	1,935,829.54
Dividends unpaid	105.00
Total Liabilities	$2,062,348.12

I, Oliver F. Smith, President of the Citizens Trust & Savings Bank, do solemnly swear that the above statement is true to the best of my knowledge and belief.
OLIVER F. SMITH, President.
State of Illinois, County of Cook—ss.
Subscribed and sworn to before me this 10th day of May, 1920.
THEODORE J. BECKER,
(SEAL) Notary Public.

Englewood Times Want Ads

may now be left at any of the addresses below, at the rate of 25 cents for first two lines, 10 cents each additional line of six words. All ads received up to Wednesday evening, will be published in that week's issue.

W. M. LUCAS, 458 63rd St., near Normal Blvd.

G. & G. SHOP, 351 69th St., S. E. cor., near Stewart Ave.

KELLNER'S, 443 63rd St., east of post office.

HAWKINS, 420 63rd St., head of Harvard Ave.

(OFFICIAL PUBLICATION)
REPORT OF THE CONDITION OF
CHICAGO CITY BANK & TRUST CO.
located at 6222 S. Halsted St., Chicago, State of Illinois, at the close of business on the 4th day of May, 1920, as made to the Auditor of Public Accounts of the State of Illinois, pursuant to law.

RESOURCES

Loans and Discounts	$5,370,171.86
Overdrafts	5,149.52
U. S. Bonds	91,531.45
Liberty Loan Bonds	13,100.00
War Savings Stamps and Thrift Stamps	162.28
Other Bonds and Stocks	166,848.88
Banking House, Furniture and Fixtures	167,851.30
Other Real Estate	2,525.68
Due from Banks	1,113,834.29
Cash	180,897.05
Exchanges, Checks and Collections	1,832.15
Acct. Receivable	17,064.52
Revenue Stamps	541.63
Total Resources	$7,114,921.07

LIABILITIES

Capital Stock Paid in	$ 500,000.00
Surplus Fund	500,000.00
Undivided Profits (net)	190,288.29
Deposits	5,175,583.90
Due to Banks	249,960.71
Reserved for Taxes and Interest	9,488.27
Contingent Fund	10,000.00
Liberty Loan Payments	2,918.00
Acct. Payable	176,641.87
Total Liabilities	$7,114,921.07

I, E. H. Holtorff, cashier of the Chicago City Bank & Trust Co. Bank, do solemnly swear that the above statement is true to the best of my knowledge and belief.
E. H. HOLTORFF, Cashier.
State of Illinois County of Cook—ss.
Subscribed and sworn to before me this 10th day of May, 1920.
HENRY ST. LAWRENCE CHANDLER,
(SEAL) Notary Public.

(OFFICIAL PUBLICATION)
REPORT OF THE CONDITION OF
UNITED STATE BANK OF CHICAGO
located at 6000 S. Halsted St., Chicago, State of Illinois, at the close of business on the 4th day of May, 1920, as made to the Auditor of Public Accounts of the State of Illinois, pursuant to law.

RESOURCES

Loans and Discounts	$1,005,005.11
Overdrafts	15.02
Liberty Loan Bonds	27,200.00
War Savings Stamps	1,958.57
Other Bonds and Stocks	162,116.75
Banking House, Furniture and Fixtures	82,331.00
Due from Banks	191,330.99
Cash	77,709.77
Exchanges, Checks and Collections	30,276.10
Accrued Interest	7,781.30
Sundries Receivable	2,410.52
Revenue Stamps	100.00
Total Resources	$1,588,275.13

LIABILITIES

Capital Stock Paid in	$ 200,000.00
Surplus Fund	40,000.00
Undivided Profits (net)	21,921.06
Deposits	1,310,099.26
Dividends unpaid	322.50
Reserved for Taxes and Interest	4,620.15
Unearned Discount	8,312.16
Total Liabilities	$1,588,275.13

I, Simon Heck, President of the United State Bank of Chicago, do solemnly swear that the above statement is true to the best of my knowledge and belief.
SIMON HECK, President.
State of Illinois, County of Cook—ss.
Subscribed and sworn to before me this 12th day of May, 1920.
HOMER B. CLEMMONS,
(SEAL) Notary Public.

Walrus a Big Beast.

The average sized Alaskan walrus is as big as an ox and often weighs more than a ton. A walrus was recently killed by some whalers near Point Barrow whose head weighed 80 pounds, and skin, including flippers, 500 pounds. The animal had a girth of 14 feet.

(OFFICIAL PUBLICATION)
Charter No. 11092, Reserve District No. 7
REPORT OF THE CONDITION OF
MUTUAL NATIONAL BANK
located at Chicago, in the State of Illinois, at the close of business on May 4th, 1920.

RESOURCES

Loans and Discounts	$865,131.50
Overdrafts, unsecured	1,121.11
U. S. Bonds deposited to secure circulation (par value)	121,261.21
Bonds (other than U. S. Bonds) pledged to secure postal savings deposits	5,087.50
Securities, other than U. S. Bonds (not including stocks), owned unpledged	111,871.17
Collateral Trust and other notes of corporations issued for not less than one year nor more than three years' time	59,675.50
Stock of Federal Reserve Bank (50 per cent of subscription)	6,800.00
Furniture and fixtures	23,166.85
Lawful reserve with Federal Reserve Bank	81,529.40
Items with Federal Reserve Bank in process of collection (not available as reserve)	7,741.21
Cash in vault and net amounts due from national banks	231,122.11
Net amounts due from banks, bankers, and trust companies	20,061.11
Checks on banks located outside of city or town of reporting bank and other cash items	6,952.79
Redemption fund with U. S. Treasurer and due from U. S. Treasurer	5,000.00
Interest earned but not collected — approximate — on Notes and Bills Receivable not past due	2,979.56
Total Resources	$1,555,807.71

LIABILITIES

Capital stock paid in	$200,000.00
Surplus fund	26,500.00
Undivided profits, less current expenses, interest and taxes paid	9,372.59
Interest and discount collected or credited, in advance of maturity and not earned (approximate)	14,751.11
Amount reserved for taxes accrued	7,187.70
Circulating notes outstanding	95,100.00
Certified checks outstanding	5,017.96
Cashier's checks on own bank outstanding	40,382.29
Individual deposits subject to check	632,686.69
Certificates of deposit due in less than 30 days (other than for money borrowed)	43,167.42
Postal savings deposits	1,310.74
Other time deposits	176,118.81
Liabilities other than those above stated (Liberty Loan customers' payments, Premium U. S. Bonds)	3,519.61
Total Liabilities	$1,555,807.71

State of Illinois, County of Cook—ss.
I, Fred H. Korthauer, Cashier of the above-named bank, do solemnly swear that the above statement is true to the best of my knowledge and belief.
FRED H. KORTHAUER, Cashier.
Subscribed and sworn to before me this 13th day of May, 1920.
LILLIE NELSON,
(SEAL) Notary Public.
Correct—Attest:
HENRY G. LAUERMAN,
T. J. WELDON,
FRANK C. RATHJE,
Directors.

Better Than Medicine.

Remember that medicine is, for most part, nothing but the substitute of exercise and right thinking. And it does not take a great deal of either right thinking or fresh air to enable you to throw off any ordinary symptom of illness. All that is necessary is for you to hold in your mind the thought that you are both healthy and cheerful.

Beat the H. C. L.

Attend the Monster

Rummage Sale

at

St. Bernard's Church

66th St. & Stewart Ave.

on

Wednesday, Thursday, Friday and Saturday of Next Week

May 19 to 22 Inclusive

From 9:30 to 4:30 Each Day

Big Supply of

FURNITURE,

CLOTHING,

HATS, SHOES, Etc.

BUY THE TIMES

Every Friday morning the Englewood Times is on sale at the following places:

W. M. LUCAS....458 W. 63RD ST.
J. J. PATCHELL..439 W. 65TH ST.
L. DE VRIES....320 W. 63RD ST.
H. E. HARKINS...407 W. 63RD ST.
HOMEBROOK'S..231 W. 63RD ST.
KELLNER'S.....443 W. 63RD ST.
G. & G. SHOP....351 W. 69TH ST.
WALTER PERRY.....63RD & WALLACE STS.
STEWART CANDY SHOP.....

REPORT OF CONDITION OF

First National Bank of Englewood

Published by Direction of the United States Government, May 4, 1920

RESOURCES

Loans and Discounts		$3,570,215.69
Bank Building, Furn. and Fixtures		99,888.95
U. S. Bonds		371,000.00
Municipal, other bonds and securities		1,367,626.14
Interest Earned, not collected		30,865.49
Due from U. S. Treas.	$ 7,500.00	
Cash & due from banks	1,220,215.82	
Demand Loans on Collateral	$1,648.29	1,309,364.11
		$6,748,960.38

LIABILITIES

Capital Stock Paid in	$ 150,000.00
Surplus and Undivided Profits	334,893.05
Discount Collected, not earned	37,690.74
Reserved for Taxes, etc	23,323.01
Circulation	149,997.50
Deposits	6,053,056.08
	$6,748,960.38

Deposits May 4, 1920	$ 6,053,056.08
Deposits May 12, 1919	5,019,693.96
Increase	$1,033,362.12

The Only National Bank in Englewood

One of the Three "Roll of Honor" National Banks of Chicago

What Government Supervision Means

THE National Banks of this Country have grown more in the past six years, or say from August 9, 1913 to November 17, 1919, than they did in the entire fifty years from the inauguration of the National Banking System in 1868. The record of immunity from failure for the twenty-two months from January 1, 1918, to the close of the fiscal year, October 31, 1919, was thirty times or 3000% better than the record for the forty years prior to the year 1914. There was no failure which involved a dollar's loss to depositors of any national bank in the fiscal year closing October 31, 1919. By becoming one of our depositors you share the benefits from government supervision in connection with conservatism practiced by officials of this bank.

OFFICERS

J. J. Nichols.....President
Wm. L. Sharp.....Vice-President
Edwin S. Hubbell.....Cashier
J. M. Nichols.....Assistant Cashier
H. G. Johnson.....Assistant Cashier

MEMBER FEDERAL RESERVE SYSTEM

CAPITAL, $150,000.00 SURPLUS AND UNDIVIDED PROFITS (earned) $334,893.05

Deposit Your Savings With Us---Under Direct Supervision U. S. Government

347-349 West 63rd Street, Near Stewart Ave. **Founded 1889**

HARVARD THEATRE

Harvard Ave. Near 63rd St.

Matinee Daily, 2 to 4 p. m. Evenings 6:30 to 11

JAMES E. COSTIN, Manager

The Theatre Beautiful of Englewood---Symphony Orchestra---Perfect Projection and Perfect Ventilation

Friday and Saturday, May 14th and 15th

The Fastest Comedy of the Year

With

Constance Talmadge

—IN—

"In Search of a Sinner"

A Comedy-Drama of Love, Romance and Laughter for Red-Blooded Maidens and Men

Adapted from CHARLOTTE THOMPSON'S Story of the Same Name

Winsome widow, free at last,
Handsome hero, apparently fast—
Peppy, lively, naughty, nice,
Silks and spice and everything nice—
That's what this is made out of!

Also

The Screen's Cleverest Comedian, Harold Lloyd, In His New Side Splitting Great Comedy, "EASTERN WESTERNER"

Pathe News "The Gumps"

Sunday and Monday, May 16th and 17th

2 to 11:30 P. M.

Charming and Versatile

Norma Talmadge

Supported by Conway Tearle in dual role in her new play

"She Loves and Lies"

A complication of love, romance and laughter, adapted from the story by Wilkie Collins. "She Loves and Lies" is a lively serio-comedy punctuated here and there with deep emotional moments. It is a splendid picture with a story so absorbing it holds its suspense to the last inch of film.

ALSO

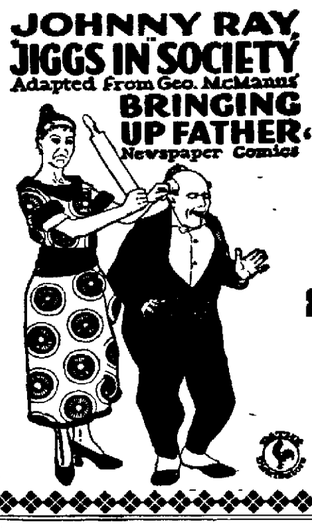

Johnny Ray

In the Novel Society Comedy,

"Jiggs in Society"

Adapted from Geo. McManus' Celebrated Newspaper Comics

Bringing Up Father

Not a cartoon but a message of mirth, a gale of giggles, a riot of joy and laughter.

Matinee Only JACK DEMPSEY in "DAREDEVIL JACK"

Tuesday and Wednesday, May 18th and 19th

Matinee and Night

EXTRA SPECIAL

TWO DAYS ONLY

America's Greatest Living Actor

John Barrymore

In His Marvelous Characterization

"Dr. Jekyll and Mr. Hyde"

From the World Famous Play by Robert Louis Stevenson

BOTH ARE BARRYMORE

See him as Dr. Jekyll—beloved of woman—sought by society—serving the weak and the poor.

See him as the fiendish Hyde—revelling in London's underworld dives, strewing his wake with victims of his crimes and depravity.

The finest acting achievement ever shown on screen.

With amazing scenic effects and a notable cast including the famous Ziegfeld beauty and artist's model,

MARTHA MANSFIELD

Also Comedies, Weeklies and Travelogue

Thursday, May 20th

Matinee and Night

Some pay in money—some in respect—some pay in remorse. For all their misdeeds they pay "Dollar for Dollar."

SEE

FRANK KEENAN

America's Greatest Character Actor

in

DOLLAR for DOLLAR

A striking drama of society leaders who hide their secret lives under the cloak of respectability.

Keenan at His Best

Also Screen Magazine and 2-Part Sunshine Comedy

MARLOWE HIPPODROME

Another big week at the Marlowe in fact the biggest thing that has been offered on the vaudeville stage in Chicago, has by special arrangements made by Harry Koffman been secured for Saturday and Sunday afternoon and evenings, May 15th and 16th, in the "Soldiers and Sailors Revue," a grand patriotic and beautiful melange in which ten beautiful and shapely girls (?) appear in a series of maneuvers, dances, songs and poses that will inspire a wooden Indian. This act has brought down the house wherever presented and we are sure Marlowe audiences will enjoy it equally well. Of course with this big act will be pictures and other good acts that would be top liners only for this superior attraction Whatever you do, don't miss the Marlowe show Saturday and Sunday and see the "Soldiers and Sailors Revue."

On Monday and Tuesday they offer "Daredevil Jack," Jack Dempsey's popular serial, in which the world's champion shows his prowess and skill in baffling his wily enemies, all of this in addition to the regular vaudeville program. On Tuesday evening the regular professional song publishers' contest takes place and also the contest of local songsters for the pretty floor lamp, an event replete with interest and some excitement.

On Wednesday and Thursday another episode of "The Lost City," the most wonderful serial picture ever presented, and the regular vaudeville bill.

Every Friday night, as well as tonight, we present a grand professional vaudeville revue, consisting of at least four or more acts and all of the best and latest.

The Marlowe plays only the best at all times. The pictures are good and the other attractions afford that variety so welcome to the blase amusement seeker. Come to the Marlowe at any time and enjoy yourself

Jack Dempsey in "Daredevil Jack" Every Monday and Tuesday

Classified Ads Must Be Paid in Advance

At the extremely low rate of two lines for 25 and 10 cents each succeeding line of six words, we cannot afford to open an account or send a collector for bills in this department. No matter if you are a friend of the office boy or the "old man" it won't let you through, everyone must pay in advance and no classified ads will be received by telephone, so don't cuss the telephone girl who answers your query.

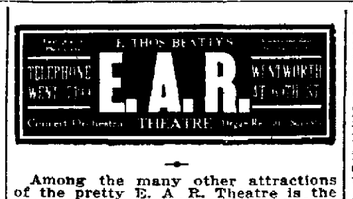

Among the many other attractions of the pretty E. A. R. Theatre is the excellent music. The wonderful double pipe organ under the manipulations of the talented artist, Prof Robert Stronach gives a regular artistic concert at each performance. It is real music, the kind music lovers love, and even the everyday admirer of sweet sounds enjoy. Everyone that visits the E A R. Theatre speaks of the music and it is well worth while going there to hear it alone.

Friday, May 14th. Elaine Hammerstein in her latest masterpiece, "The Shadow of Rosalie Byrnes." Told in tense, thrilling climaxes of terrific intensity Harold Lloyd in "Haunted Spooks." Screen Magazine

Saturday, May 15th. 'Terror Island" with an all-star cast A thrilling melodrama featuring the well known king of magic, Houdini. It deals in a typical "Meller" fashion with a man who helps a girl rescue her father from the South Sea Islanders It is full of thrills and packed with action Also "Haunted Spooks," with Martin Johnson on the Board of Civilization Pictures and Goldwyn Pictures.

Sunday, May 16th, Maurice Tourneur presents "The Broken Butterfly," from the book, "Marcene," by Penelope Knapp. A dramatic masterpiece pulsing with melody The story of a great love and a great sacrifice pictured in the tense dramatic portrayal of a master A fluttering wild thing of beauty broken on the altar of love, sunk in the depth of despair, and brought back to a last free, glorious moment. Also 2-reel comedy, "A Restaurant Riot," latest episode of "The Lion Man" and International News.

Monday and Tuesday, May 17th and 18th. Mr. John Barrymore in "Dr. Jekyll and Mr. Hyde" From the book by Robert Louis Stevenson. He wanted to yield to all that appeals to the flesh, yet leave his soul untouched. So Dr. Jekyll concocted the potion that made him Mr. Hyde. Both are Barrymore! See him as Dr. Jekyll—beloved of woman—sought by society—serving the weak and poor. See him as the fiendish Hyde—reveling in London's underworld dives—strewing his wake with victims of his crimes and depravity With amazing scenic effects and a notable cast including the famous Ziegfeld beauty and artist's model.

Wednesday and Thursday, May 19th and 20th. Norma Talmadge in "She Loves and Lies." Norma Talmadge displays her versatility to good advantage in this picture from the story by Wilkie Collins She appears first as herself, then as an older woman, and then as a bobbed-headed denizen of Greenwich Village, and she has the time of her life switching from one character to another Come and see for yourself what wonderful things she does

Friday and Saturday, May 21st and 22nd Constance Talmadge in a picture that will make you laugh, "In Search of a Sinner" The grouchiest mortal on earth couldn't resist the laughing lure of this bright gingery production. It is a screen comedy of infinite jest and sparkle, sufficiently daring, yet never touching the risque verge, alive with smart action, always holding its interest and terminating as happily and mirthfully as it begins. The heroine role suits Constance in every detail A merrier young widow never existed and yet through all escapades that heedless and charming creature seems convincing and natural

Coming, Monday and Tuesday, May 24th and 25th, William Farnum in "The Orphan." Louise Lovely appears even more blondly fragile and dainty than usual with the burly Bill as her partner And Bill—well, he is very much Bill Farnum Totally satisfactory? Well, ra-a-a-ather.

In "She Loves and Lies" Wednesday and Thursday, May 19th and 20th

HALSTED THEATRE

Englewood people will soon be given a chance to not only see how wonderfully well Benny Leonard, the lightweight champion of the world, "screens," but to see how excellently he acts, for the first episode of "The Evil Eye," titled "Below the Dead Line," also the second episode, titled "In the House of the Blind Men," will be presented at the Halsted Theatre 62nd and Halsted Sts, Wednesday May 19th.

The great financial interests of Wall Street, alarmed at the frequent robberies of their messengers, in which millions in Liberty Bonds and other negotiable securities are stolen in the street to the extent of millions, find upon inquiry that a vast system of organized plunder exists dominated by a mysterious and sinister recluse known in the underworld as "The Evil Eye."

Would you like to know the "inside" story of the great Wall Street Bond Mystery? Every detail of this gigantic, sensational wholesale plot to rob banks and trust companies of millions is faithfully depicted in "The Evil Eye" by Roy L McCardell, in which the most popular lightweight champion of the world, Benny Leonard, has the star role. Remember, please that the first episode of this greatest of all serials, titled "Below the Dead Line," also the second episode, titled "In the House of the Blind Men," will be shown at this theatre Wednesday, May 19th See these two episodes and then follow—every one of the fifteen to the finish

Second episode, 'In the House of the Blind Men." The Evil Eye," the mysterious and hidden head of the great bond robbery organization, desires to obtain a million dollars in unregistered Liberty Bonds that David Druce, Wall Street banker, intends to have recorded in the name of his daughter, Dora Through the bravery of Frank Armstrong messenger of the Druce Bank these bonds have been saved in a street hold-up and taken to the Druce home and placed in a safe in the library of the mansion At the secret instigation of Denton Drake, a cousin and junior partner of David Druce, Dora Druce is mysteriously kidnaped from the observation platform of her father's car. Then things begin to happen in big bunches Be sure and see these first two episodes

NATIONAL THEATRE

Quite contrary to the usual cheapening toward the end of the stock season as many companies do, the National Theatre Company have reserved their best efforts for a strong finish "Mother," next week's selection, will more than prove this to all who doubt the statement.

For instance 'When a boy goes wrong towards his mother, there's generally some woman back of it.' You've seen that happen, haven't you? And can't you just picture that little mother, so proud of her children that she believes God created her for the sole purpose of raising them and when told that she doesn't understand certain things, she only replies "Too old to understand, eh" That's the cruelty of the years, my one great fear, the tragedy of mother love The fear of losing what it loves. You can't understand that, you wise modern young people, but it's an awful thing."

And oh how she fights to keep her grownup babies with her, or to mate them off properly. The mother instinct comes to the front when shallow women try to steal her boys away from her even getting one of them to steal, then forge his mother's name to a note calling for more than the entire undivided estate could be sold for.

"Mother" simply says the signature is her's and starts trying to raise the money to meet the note.

Of course there's a world of comedy the clean, wholesome kind, all through the play, especially by the two little boys, who stage a five round battle in the best room. Sneak in when big sister's beau is calling and many other things on up to reading Diamond Dicks and Nick Carters when they should be in bed, and last but not least, a wet sponge fight in the bathroom

At least two of the really great moments in a woman's life, when she gives her first kiss to her sweetheart and when she gives her first kiss to her own little baby. Not much of a destiny in that maybe but the woman who misses them, no matter how much else she may have or may gain she is more or less a failure

And yet "Mother" herself says that if they had always been chaperoned she probably wouldn't have caught her husband.

Delightful, interesting, full of bright spots and teaching a wonderful lesson, that's 'Mother".

EMPRESS THEATRE

The summer policy of the Empress has begun and means it possible better shows than ever before. The matinees are especially attractive to the ladies and the kiddies and every effort is made to please and entertain them as well as the big clientele of men folks who appreciate the wholesomeness of a good show as a good rest. The Empress believes that people want a variety in their amusements as in every other time of life, that variety is the spice and we sure do hand out the spice as we cover every line from really good top liner movie pictures travelogues and scientific scenes as well as the best comedies. On the real stage comes the brightest vaudeville talent of the age, the big fellows all appear at the Empress, no matter on which circuit they do their bookings, they all want a date here and we offer our patrons the very widest selection of choice and not "a dead one" in the lot

We have just finished the re-decoration and house cleaning, and with the improved ventilation system have the most comfortable house in town, bar none Don't let the spring fever get you We have a positive cure and the dose is one of our shows afternoon or evening Follow the crowd, go where all wise amusement lovers do and see a live show at any time at the beautiful big Empress

TIMES WANT ADS

Sell, Rent, Find, Get Whatever You Want

12 Words, 25c; Each Additional 6 Words, 10c

VERNON THEATRE

61st Street and Vernon Avenue

TO PLEASE YOU WILL ALWAYS BE OUR MOTTO

PHONE BLACKSTONE 4445 JAMES BARRY, Prop.

Look At the Big Bills for the Coming Week

Friday and Saturday, May 14th and 15th
"THE FORBIDDEN WOMAN"
Clara Kimball Young's Great Play

Sunday, May 16th
"ALIAS JIMMY VALENTINE"
Bert Lytell's Comedy Drama. Also a Rattling Sennett Comedy.
Continuous from 2 to 11 P. M.

Monday, May 17th
HOUDINI in "TERROR ISLAND"
The Wonder Play of the Day

Tuesday, May 18th
"BLIND YOUTH"
By an All Star Cast

Wednesday and Thursday, May 19th and 20th
"DR. JEKYLL AND MR. HYDE"
With John Barrymore in the dual roles. A wonderful play and a wonderful actor.

A Fine Line of Comedies of the Better Class Every Day

Marlowe Hippodrome

63rd Street and Stewart Avenue

PHONE NORMAL 6267

"The House of Variety"

WHERE EVERYBODY GOES

COME Every Nite a Big Feature Nite COME

SATURDAY AND SUNDAY, MAY 15th AND 16th

Matinee and Evening, Continuous from 2:00 to 11:30

"Soldiers and Sailors Revue"

10---Beautiful Girls (?) Amazing Characterization---10

(Guess for Yourself)

The Biggest and Best Act in the Larger Houses, That Pleases All And Other Good Acts

MONDAY AND TUESDAY, MAY 17th AND 18th

'Daredevil Jack,' Jack Dempsey's Great Picture

And Regular Vaudeville Program

Tuesday—Professional Song Revue and Local Song Contest
Beautiful Hall Lamp to Winner

Wednesday and Thursday—"THE LOST CITY," a Startling Episode of This Wonderful Million Dollar Production and Our Regular Vaudeville Show

Friday, Tonight—Professional Vaudeville Revue—Seven or More Fine Acts
Wonderful Week's Program—Don't Miss It

E. THOS. BEATTY'S

LINDEN THEATRE

Sixty-Third and Halsted Streets

Radium Gold Fibre Screen---Orchestra De Luxe---Always the Best---Always Better Than the Rest

Thomas Johnson, Manager

Friday, Saturday, May 14, 15
Last Two Days

John Barrymore

In Robert Louis Stevenson's Story

"Dr. Jekyll and Mr. Hyde"

As Played by Richard Mansfield

Dr. Jekyll, a model upright man.

—

Mr. Hyde, a fiend in the form of a man. Can man have two distinct personalities and move from one to the other at will?

The Amazing Story of a Dual Personality

In Stevenson's fantastic tragedy, Dr. Jekyll succeeds in proving his contention, and by the use of a compound which resulted from long experiments he is able to transform himself into the odious Mr. Hyde. Finally he becomes so impregnated with the drug that his body and nature involuntarily change, and he is forced to take the drug in order to bring himself back to Dr. Jekyll. Discovering at last that the drugs which he has been using in his experiments were impure, and that he cannot secure a further supply, he changes forever into Hyde, and ends his misery by self murder.

ALSO OUR ADDED SHORT SUBJECTS ON EACH OF THESE DAYS

Sunday, May 16th

When Beauty Meets Speed,

Then—

The Real Thrills Begin

"Even as Eve"

With an All-Star Cast

It tells the tale of a band of fanatics who lived in the Adirondack mountains, didn't believe in marriage, and held that communion with the outside world was a crime. Into this band comes Sir Conan O'Hara with his beautiful daughter who causes all sorts of desires to form themselves in the mind and person of the leader of the gang, from which she is only saved in the nick of time by the gay hero from the outside world. A story we all will like.

Also Usual Interesting Special Reels Added

Monday, May 17th

The Beautiful Debutante of the Stage and Screen

Constance Binney

In a Delightful Story of Smiles and Tears

'The Stolen Kiss'

A picture to hold your close attention from beginning to startling climax. Based on Lucile Van Slyke's novel, "Little Miss By-the-Day." A photodrama that is breath-taking in its surprises, heart-warming in its romance, captivating in its elusive, penetrating charm.

Coming

Priscilla Dean

—IN—

"The Virgin of Stamboul"

COMING

Wm. S. Hart

—IN—

"The Toll Gate"

COMING

For One Solid Week

"Why Change Your Wife"

With an All Star Cast

Tuesday and Wednesday, May 18th and 19th

All Star Cast

—IN—

'Treasure Island'

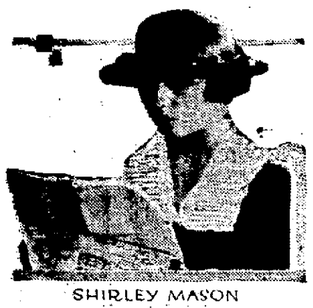

SHIRLEY MASON

If you like the romance of pirates and hidden treasure, of the old sailing vessels and lonely islands, you'll enjoy each moment of the presentation of this master production. Shirley Mason plays the title role and the rest of the cast is well chosen, thus assuring complete harmony. See it.

May 20th and 21st
Thursday and Friday,

William Farnum

—IN—

" The Orphan "

A fascinating romance of the rugged West in the days when cowpunchers resorted to "lynch" law to curb the lawless work of desperadoes.

An absorbing story of an outlaw, a victim of misfortune and circumstance, who is won from the path of lawlessness to that of rectitude.

Woodlawn Theatre

This is another of the big weeks at the beautiful Woodlawn theatre with three extraordinary fine presentations of the highest grade and superior attractions.

Friday and Saturday, today and tomorrow, continuous from 2 to 11:30, will be the last of two days of "She Loves and Lies" with Norma Talmadge in triple leading role. In this adaptation of Wilkie Collins' story of the same name Miss Talmadge portrays three separate and distinct characters, each being of a different social caste, age and physicial appearance. Not only does the star make her portrayals realistic but she makes them convincing. It will be remembered that Wilkie Collins has his principal character so disguise herself as to completely make her own husband believe that she is another person, something that may be easily done on the printed pages of fiction but not so easy of accomplishment in real life or stage or screen. How Miss Talmadge "gets away with it" is but one of the many unusual things in "She Loves and Lies."

For Sunday, Monday and Tuesday, May 16th, 17th and 18th, matinee and night, comes Mary Miles Minter in a beautiful picturization of Israel Zangwill's "Nurse Marjorie," the most absorbing comedy-drama of the day. "Nurse Marjorie" is an adaptation of a successful play by the internationally known playwright, Israel Zangwill whose "The Melting Pot" was a sensational success in this country when published and produced some years ago. Much time and discrimination was given to the careful selection of the characters to appear in this big scene which shows Lady Marjorie, played by Miss Minter, breaking from her proud and aristocratic family to undertake a useful career as a nurse. The relatives in this family scene at Donegal Hall were recruited from the actual nationalities required story and were all typical Irish and English actors, selected on a basis of their physical adaptability to the parts.

On Wednesday and Thursday, May 19th and 20th, continuous 2 to 11:30, the great cinema classic "The Woman He Chose," a pathetic and homelike story of the "land of the midnight sun," and unanimously proclaimed the masterpiece of the day, and a play that is sure to please the intelligent clientele of the Woodlawn. Be sure to see this picture.

In "She Loves and Lies" Friday and Saturday

25c 4 Months Trial Subscription Phone, Mail or Bring In

ENGLEWOOD THEATRE

Return Engagement By Special Request—Attend the Special Ladies' Matinee Every Day—Use Coupon in Display Advertisement

Why so many comedians on the stage essay the role of the tramp, who is fast passing into obscurity, is hard to imagine, but George Stone, the eccentric comedian with the "Stone and Pillard" show appearing at the Englewood theatre during the week of May 16th, is not doing a camouflage act.

George has ridden the "bumpers," rode "blind baggage," and done everything else in the tramp line that the other fellows have pulled off. Furthermore, he is not ashamed of it and counts his experiences in this line among the greatest he has had in a long life of things done by real men.

In the "jungles" George got close to nature and his trials there and on the road have equipped him for his stage life, for today he is considered the greatest "tramp" comedian on the stage.

This logic in the mind of the penniless and homeless young man has borne fruit, for today he occupies an enviable position in the theatrical world.

Ella Pillard with Stone & Pillard at the Englewood Theatre All Next Week

EMPRESS THEATRE

Never before in the successful history of the Empress theatre has there been a time in which so many big attractions have been booked and given the public. The amount of talent Manager Mitchell has secured for the summer season is a subject of remark in the Amusement world, and he goes along in his same old way, seeking even better each week. One feature of the Empress is the excellence of its music and it is the subject of many compliments. Not only does this excellent body of musicians give us the topical music of the day from the latest composers, but back into the classics and among the very best they go until their repertoire makes one happy to hear from the dizziest shimmy jazz to the heavenly strains of the old composers, who knew nothing but real music. The variety of the Empress entertainments is a feature and commends itself to the worn-out business man or woman or even the leisure class. They have the best of pictures, subjects of travels, as well as the latest released features and in addition have a string of star vaudeville acts that none of the city houses may equal. All that is latest and best, all that is good and beyond the ordinary is found at the Empress and you will see and hear it if you get the habit and follow the crowd.

TIMES WANT ADS

HALSTED THEATRE

L. H. FRANK, Prop. 62nd and Halsted Sts

Hear our $5,000 Barthola Orchestra Organ, It'saWond

Wednesday, May 19th **Matinee and Night**

First and Second Episodes. Be Sure and See Them!

A Serial of Mysteries and Millions In Fifteen Daring and Sensational Episodes

The Greatest Serial of All Modern Times

BENNY LEONARD

Supported By An All-Star Cast

The Evil Eye"

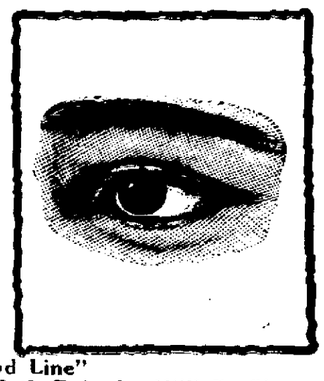

The First Episode, "Below the Dead Line"
The Second Episode, "In the House of the Blind Man." Both Episodes Will Be Shown Wednesday, May 19th

"THE EVIL EYE"

is decidedly different. It is truly an EPOCH MAKING SERIAL. The story is consistent and based on facts. It deals with the exploits of the Wall Street thieves, and will make its appeal to the most intelligent class.

NATIONAL THEATRE

Halsted Street, near 63rd Phone Wentworth 27

Week Commencing Sunday Matinee, May 16th
The Greatest of All Plays

"MOTHER"

Delightful—Interesting—Wonderful

EMPRESS Theatre

Harry Mitchell MANAGER

Halsted St., Near 63rd St.

VAUDEVILLE

25c—Daily Matinees—25c

2:15 P. M.

Two Shows Nightly at 7:30 and 9:15
Shows Change Mondays and Thursdays

Englewood THEATRE 63

MAT. DAILY

This Coupon and 18c Will Admit Lady to Any Weekday Matinee

Week Commencing May 16th
BY SPECIAL REQUEST

RETURN ENGAGEMENT

E. A. R. THEATER

Wentworth & 69th St.
Telephone Wentworth 7199

E. THOS. BEATTY, Owner

First Quality Photoplays
CONCERT ORCHESTRA
Organ Recitals—Soloists
JOHN M. KEMPTON, Mgr.

Friday, May 14th

Elaine Hammerstein

In Her Latest Masterpiece

'The Shadow of Rosalie Byrnes'

JEWEL PRODUCTIONS present Elaine Hammerstein

Told in tense, thrilling climaxes of terrific intensity!

Harold Lloyd in "Haunted Spooks" Screen Magazine

Saturday, May 15th

'Terror Island'

With An All-Star Cast

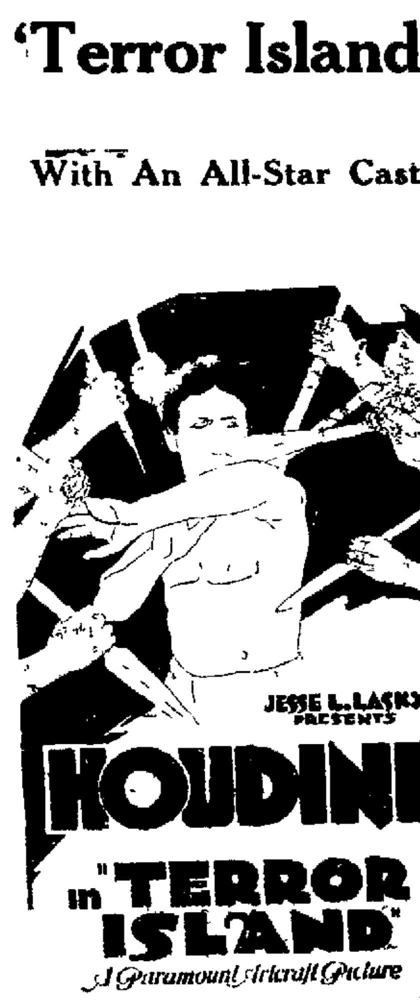

A thrilling melodrama featuring the well known king of magic Houdini. It deals in a typical Meller fashion with a man who helps a girl rescue her father from the South Sea Islanders. It is full of thrills and packed with action.

Also "Haunted Spooks" with Martin Johnson on the Board of Civilization Pictures and Goldwyn Pictures.

Sunday, May 16th

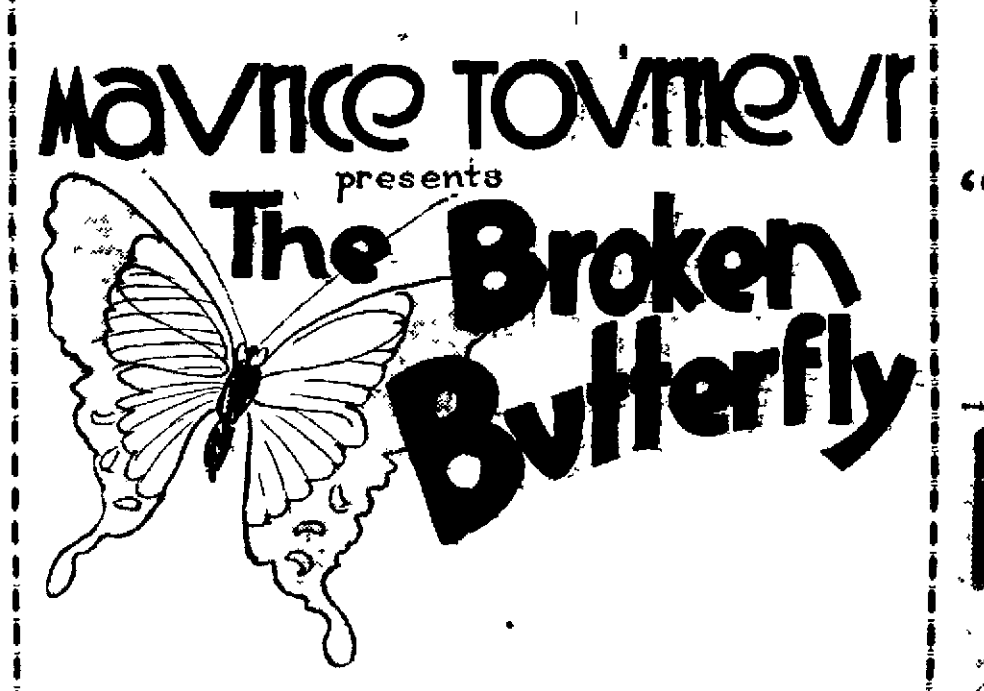

From the Book "Marcene," by Penelope Knapp

A dramatic masterpiece pulsing with melody. The story of a great love and a great sacrifice pictured in the tense dramatic portrayal of a master. A fluttering wild thing of beauty broken on the altar of love, sunk in the depth of despair, and brought back to a last free glorious moment.

Also 2-Reel Comedy, "A Restaurant Riot"

Latest Episode of "The Lion Man"

International News

Monday and Tuesday, May 17th and 18th

John Barrymore —IN— "Dr. Jekyll AND Mr. Hyde"

JOHN BARRYMORE.

Mr. Barrymore's portrayal is the most intelligent and effective that he has offered on stage or screen. He manifests a keen understanding of and sympathy with his role and plays it with finesse. His Hyde is more than a masterpiece of makeup, it is the living personification of cruel cunning. He makes of Dr. Jekyll a man almost godlike in form and character.

COMING
Monday and Tuesday, May 24th and 25th
WILLIAM FARNUM in "THE ORPHAN"

Wednesday and Thursday, May 19th and 20th

NORMA TALMADGE

In Her Latest Success

"She Loves and Lies"

A comedy romance in which lovely Norma Talmadge plays a dual role of her husband's matronly wife and his young and vivacious affinity.

Also a Dandy 2-Reel Mack Sennett Comedy "FRESH FROM THE CITY"

Friday and Saturday, May 21st and 22nd

Constance Talmadge

In a Picture that Will Make You Laugh

"In Search of a Sinner"

The grouchiest mortal on earth couldn't resist the laughing lure of this bright gingery production. It is a screen comedy of infinite jest and sparkle, sufficiently daring yet never touching the risque verge, alive with smart action, always holding its interest and terminating as happily and mirthfully as it begins. The heroine role suits Constance in every detail. A merrier young widow never existed and yet through all escapades that heedless and charming creature seems convincing and natural.

THE USUAL ADDED REELS WILL ALSO BE SHOWN

Harvard Photo Play House

The Harvard theatre as usual will present some very handsome pictures the coming week in fact a glance at their advertisement will show that no house in the city runs such a class of attractions of the first order. Some run one good feature and fill up with mediocre for the rest of the program but with Jimmy Costin they must all be good all the time and this week he seems to have won the laurels.

On Friday and Saturday, May 11th

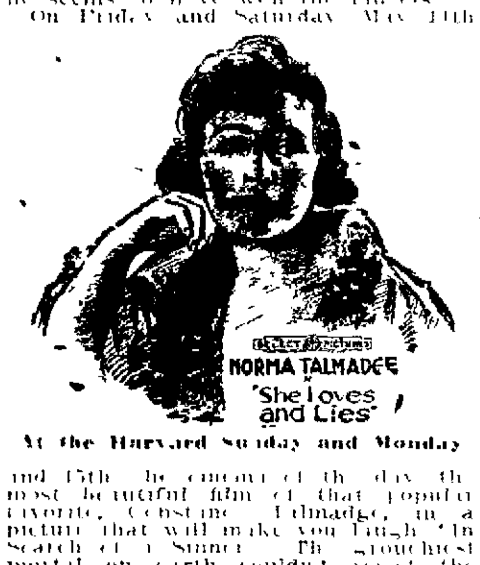

At the Harvard Sunday and Monday

and 15th the cinema of the day the most beautiful film of that popular favorite, Constance Talmadge, in a picture that will make you laugh "In Search of a Sinner." The grouchiest mortal on earth couldn't resist the laughing lure of this bright gingery production. It is a screen comedy of infinite jest and sparkle, sufficiently daring yet never touching the risque verge, alive with smart action, always holding its interest and terminating as happily and mirthfully as it begins. The heroine role suits Constance in every detail. A merrier young widow never existed and yet through all escapades that heedless and charming creature seems convincing and natural. The usual added reels will also be shown. Also the screen's cleverest comedian Harold Lloyd in his side splitting comedy "Eastern Westerner," a real riot of fun. Also "The Gumps" and Pathe News. A big bill.

On Sunday and Monday continuous from 2 to 11 P. M. will be seen the charming and most versatile Norma Talmadge in one of the most pleasing roles of her career "She Loves and Lies." When is a wife not a wife? When she wins her husband away from herself. That's what Marie did. He didn't love her so she quit being his wife and became his affinity and he fell head over heels in love with her. Then he went back to his wife and left her and that made her glad for then she won him. A complication of love, romance and laughter. And with this is Johnny Ray in the novel social comedy "Jiggs in Society," adapted from McManus' celebrated newspaper comics "Bringing Up Father." This is not a cartoon but a message of mirth, a gale of giggles and a riot of fun and laughter from start to finish. Also Pathe News and matinee only "Daredevil Jack" in which Jack Dempsey the pugilistic champion performs his wonderful feats. This big extraordinary bill is a sure hit winner and no one can afford to miss it.

On Tuesday and Wednesday, May 18th and 19th for a two day engagement only, America's greatest living actor John Barrymore will present the most marvelous production "Dr. Jekyll and Mr. Hyde," Robert Louis Stevenson's wonderful story. The film follows the story closely relating how the young and philanthropic Dr. Jekyll discovered a mysterious liquid that would transform him into the grotesque brute that, under the name of Mr. Hyde represented the [illegible] side of his nature. He thus had his good and bad sides in separate bodies and could enjoy the pleasures of both. But gradually Hyde gained the ascendancy and to spare the young woman to whom he was engaged, the unfortunate Jekyll took poison. Mr. Barrymore's portrayal must be reckoned among the most intelligent and effective that he has offered on stage or screen. He manifests keen understanding of and sympathy with his role and plays it with finesse. His Hyde is more than a masterpiece of makeup, it is the living personification of cruel cunning. He makes of Dr. Jekyll a man almost godlike in form and character.

Thursday, May 20th for one day only Frank Keenan the veteran actor of America in a striking drama of society leaders who hide their secret lives under the cloak of respectability entitled "Dollar for Dollar." What kind of a man would strike a woman through her daughter? This is one of the interesting questions raised in "Dollar for Dollar," the new Frank Keenan feature at the Harvard theatre. Victor Mordant sought to hurt Mrs. Marleon who was blackmailing him for the money he had stolen from her husband. He gave proof to her daughter that her mother was a criminal but Frank Keenan stepped into the delicate situation and handled it in his usual masterly and dramatic way.

Linden Theatre

Always The Best … Better Than The Rest
LINDEN THEATRE
Radium Gold Fibre Screen
63rd Street at Halsted

The rapidly increasing patronage of the popular Linden Theatre is no doubt due to the fact that Manager Thomas Johnson is ever alive to the requirements of his patrons and is clever enough to put over such productions as appeals to them. This is an art in the film game and "Tom" knows the ins and outs, which linked with service, courtesy and close attention to details, and last, but not least an exceptionally good orchestra and pipe organ, makes the Linden a very popular photo playhouse.

Friday and Saturday, May 14th and 15th, last two days, John Barrymore in Robert Louis Stevenson's story "Dr. Jekyll and Mr. Hyde," as played by Richard Mansfield. The amazing story of a dual personality. In Stevenson's fantastic tragedy Dr. Jekyll succeeds in proving his contention and by the use of a compound which resulted from long experiments he is able to transform himself into the odious Mr. Hyde. Finally he becomes so impregnated with the drug that his body and mind involuntarily change and he is forced to take the drug in order to bring himself back to Dr. Jekyll. Discovering at last that the drugs which he has been using in his experiments were impure and that he cannot secure a further supply he changes forever into Hyde and ends his misery by self murder. Also our added short subjects on each of these days.

Sunday, May 16th, "When beauty meets speed then the real thrills begin." "Even as Eve," with an all star cast. It tells a tale of a band of fanatics who lived in the Adirondack Mountains, didn't believe in marriage and held that communion with the outside world was a crime. Into this band comes Sir Conan O'Hara with his beautiful daughter who causes all sorts of desires to form themselves in the mind and person of the leader of the gang, from which she is only saved in the nick of time by the gay hero from the outside world. A story we all will like. Also usual interesting special reels added.

Monday, May 17th, Constance Binney in "The Stolen Kiss." Based on Lucille Van Slyke's novel "Little Miss By the Day." She is a child of royalty yet she goes out sewing by the day to support herself and the flock of young geniuses she discovers. Then she hides from her lover because she thinks she has lost her beauty. But has she? A big theatrical man thinks not. And her face—well, you had better see the picture.

Tuesday and Wednesday, May 1stL and 19th, "Treasure Island" is still a treasure in screen version. With Shirley Mason and a well chosen all-star cast it is a master production. If you like the romance of pirates and hidden treasure, of old sailing vessels and lonely islands you'll enjoy each moment of this presentation of Robert Louis Stevenson's tale. He looked into the heart of a lad, and with the dreams and fancies he found there he wove a story for other boys. And now it has been made into a play that takes you far from the ordinary work-a-day world into the Land of Let's Pretend.

Coming—Wm. S. Hart in "The Toll Gate"

Thursday and Friday, May 20th and 21st, William Farnum in "The Orphan," a love story of the desert plains with the dash and spirit of the great outdoors. Bill back to Wild West garb once more. Bill Farnum always at his best in westerns has one of those favorite roles in "The Orphan." This time Bill is a bold bad man made so by desire for revenge, but he has a soft heart at times. The times happen to be most fortunate for him. His kindness wins for him the friendship of the sheriff who should, by all good movie canons, be his sworn enemy. Later on, backed by a display of heroism it paves the way for a romance which completely reforms outlaw Bill.

Coming—Priscilla Dean in "The Virgin of Stamboul."

Coming—Wm. S. Hart in "The Toll Gate."

Coming—For one big week, "Why Change Your Wife."

Just a Few Things Englewood Needs

Better sewers and drainage, especially a larger one on 63rd st. and Wentworth ave. to connect with the larger ones.

Several small parks and playgrounds in the more congested districts, which should be located before property advances to a prohibitive price.

A number of both north and south, and east and west boulevards to run through to the city limits on the north and west and from the lake west.

25c 4 Months Trial Subscription Phone, Mail or Bring In

WOODLAWN THEATRE

THE SHRINE OF THE CINEMA 853-855 East 63rd Street

Music de Luxe—Orchestra of Symphonic Proportions

LAST TWO DAYS
Friday and Saturday, May 14th and 15th
Continuous 2 to 11:30 P. M.
To See Charming

Norma Talmadge —IN— "She Loves and Lies"

From the Story of the Same Name By WILKIE COLLINS
HEADS I WIN—TAILS YOU LOSE—THAT WAS THE GAME SHE PLAYED

She loved and she lied and Cupid but smiled. A rollicking comedy drama with Norma Talmadge in the most pleasing role of her career.

—ALSO—

Also JOHNNY RAY in the New Hilarious Society Comedy "JIGGS IN SOCIETY"

Adapted from Geo. McManus' celebrated newspaper comics, **"Bringing Up Father"**

Not a cartoon but a message of mirth, a riot of joy and laughter.

DOUBLE FEATURE
Sunday, Monday and Tuesday, May 16th, 17th, 18th

MATINEE and NIGHT
The Sweetest Girl of the Screen

Mary Miles Minter

In a Beautiful Picturization of **Israel Zangwill's** Great Stage Success

"Nurse Marjorie"

An absorbing comedy drama of unusual interest.

It's good, clean, high-grade comedy, with just enough drama to give you a chance to breathe.

ALSO

The Famous Acrobatic and Eccentric Comedian

Larry Semon

In His Newest and Funniest Comedy

"School Days"

An Unusually Funny Comedy in Two Parts

You will be reminded of a score of episodes in your own life when you witness the pranks of the comedy king and you will laugh until tears run down your cheeks and you find it hard to catch your breath.

Wednesday, Thursday, May 19th, 20th
Continuous 2 to 11:30 P. M.

The Cinema Classic

'The Woman He Chose'

A pathetic romance of the "Land of the Midnight Sun." Unanimously acclaimed a cinema masterpiece.

SULLIVAN'S SENSE AND NONSENSE

Only a Dad

Only a dad with a tired face,
Coming home from the daily race,
Bringing little of gold or fame
To show how well he has played the game,
But glad in his heart that his own rejoice
To see him come and to hear his voice.

Only a dad, neither rich nor proud,
Merely one of the surging crowd,
Toiling, striving from day to day,
Facing whatever may come his way,
Silent, whenever the harsh condemn
And bearing it all for love of them.

Only a dad, but he gives his all
To smooth the way for his children small,
Doing with courage set and grim
The deeds that his father did for him.
This is a line that for him I pen,
Only a dad, but the best of men.

Casey says: "Afther awl, a good example is the bist sarmon."

Did you ever notice—fishing is always good about five miles further away?

Life is like a bank account—you can't take out more than you put in it.

If you are really happy, you have achieved success.

Every bald-headed man in the country unqualifiedly indorses the war on flies.

It seems scarcely consistent to keep a circulating library in a stationary store.

Always endorsing the temperance reformers, I wish they could prevent money from getting so "tight."

Get in your little "tag day" early as the city council has already issued permits for fifty-one organizations, and it is yet early in the year.

It's pretty hard to be Irish these days with potatoes about a shilling a pound, but then think of a German with limburger cheese at $1.50 a pound!

After seeing one of the late ballet shows, Casey remarked, "Shure ut remoinded me iv a bargain sale in iverything Oi sane in the clothin' line was about fifty per cint off."

A certain brilliant young actress recently told me that all stage girls were fond of encores, no matter whether they were suppers, applause or marriages.

Patsy had been out playing until she was very tired, and not inclined to say her "good night" prayers, but her mother insisted, so Patsy began, "Now I lay me down to sleep, I pray the lord my soul to keep—" "If," prompted her mother, and Patsy finished hurriedly, "If he hollers, let him go, eeney, meeney, minie, mo"

An Irishman who was a bricklayer, and who was evicted, went to America to find work. When he was passing through New York he saw some bricklayers at work, and stood looking at them While he was standing the foreman came over and said to him: "Well, Pat, are you able to build houses as quick as this in Dublin? We start a house in the morning and the tenant is living in it in the evening." "Well, begorra!" said Pat, "that's nothing In Dublin we start a house in the morning and the landlord is evicting the tenant from it in the evening."

Two young kindergarten teachers, intelligent and attractive, while riding down town in a street car, were engaged in an animated discussion. In the seat behind them sat a good-natured, fatherly looking Irishman enjoying a nap. Finally one kindergartner inquired of the other: "How many children have you?" "Twenty-two," he replied. "And how many have you?" "Oh, I have only nineteen," replied the first. At this point the Irishman, now wide awake with astonishment, leaned forward in his seat and, without any formality, inquired in a loud voice: "What part of Ireland did youse come from?"

Gerald E. Sullivan

Old Soldiers Want Autos

Meade Post, G. A. R., all that remains of our old soldier boys who wore the blue between '61 and '65, will observe Memorial or Decoration Day on Monday, May 31st, instead of Sunday, the 30th, and going and coming from the cemeteries will need a large number of automobiles in the morning and up to noon. It is up to our citizens to see that the good old patriots get all the machines they need, and those who will volunteer the use of their cars for the morning will kindly address or call on Col. Walter Sargeant, at Memorial hall, 6236 Princeton ave. Let him know at once, please.

Englewood Commandery K. T. Entertainment

The big show of the season, the real goods, varied and interesting from curtain to curtain, and then comes a "hop" What more can you ask? All of this will be explained in an advertisement in another column wherein the Englewood Commandery, Knights Templar Drill Corps, announce their entertainment to be given at Medinah Temple, Cass and Ohio sts., the evenings of Friday and Saturday, May 21st and 22nd.

The program will consist of a concert by the Englewood Templar band of 70 pieces with the drum and bugle corps; an exhibition drill by the champion drill team of the Knights Templar conclaves of 1916 and 1919. The corps will consist of every man and every maneuver of the contest will be repeated, an edifying sight well worth seeing. Then will come a bill of super vaudeville of the best talent and artists obtainable, a real high class show, and all to be followed by dancing on the superb temple floor from 10:30 until midnight. It will be a grand show and a grand event, and all for the price of one dollar, plus a ten cent war tax. Tickets may now be had at the Harvard theater, at Lyon & Healy's box office, or of members of the commandery. Don't miss it.

Den Bickford Beaten by Robbers

Den A. Bickford of the Ideal School Supply publishers, and for twenty-five years in the printing business in Englewood, while putting his auto in a private garage in the rear of 530 61st pl. Monday night about 10 o'clock, was attacked by four young ruffians, who after holding him up, and finding little of value besides his watch, beat him up in an unmerciful manner, using a wrench or some heavy blunt instrument. His nose was broken also his cheek bone and his right eye badly bruised and other injuries inflicted. He was cared for by Mr. C. E. Clark and family, who live in the house in front of the garage, and the police summoned, but as yet no trace has been found of the brutal ruffians. Mr. Bickford is confined to his home at 5946 Princeton ave. and is suffering great pain and can give but slight account of the assault.

Englewood Sunday Evening Club Closes Sunday

Prof. Edward A. Sterner, of Grinnell College, Iowa, will deliver the closing lecture of the most successful series of lectures of the Englewood Sunday Evening club next Sunday evening. This bare announcement is enough to fill the auditorium not only because it is a farewell, but because everyone who has heard Prof. Sterner is anxious to hear him again, and about everyone in Englewood has heard him and enjoyed his scholarly efforts. Mr. Preble, that prince of musicians, will render an especially fine program with his excellent choir and the closing session will be one of the best of the series and everyone is invited.

Dr. Stair Preaches on Baseball

Rev. George R. Stair, the popular new pastor of the Englewood Baptist church, is delivering a very interesting series of Sunday evening addresses based on our great national sport—baseball. Last Sunday evening he spoke to a large audience on "The Man in the Box," pointing out some of the attributes of a successful pitcher that are also essential in other walks of life. Young men will be especially interested in these addresses. Next Sunday evening at 7:30 Dr. Stair will deliver the second address of the series, his subject being "Going Down to First." If you were among the hundreds present last Sunday evening you will need no urging to be on hand to hear the second address. If you missed last Sunday evening's talk be sure and hear this one on "Going Down to First." These addresses will increase in interest as they go on. It is surprising what interesting and valuable lessons, especially for young people, Dr. Stair, who is a pronounced "fan," can draw from the game of baseball, which he terms the best and cleanest sport in the world. Come and hear a man who thoroughly understands the game, having pitched and occupied other positions on college teams, and who knows what he is talking about.

Sunday morning at 10:30 Dr. Stair will preach on "The Unfailing Presence." Fine music and a cordial welcome to all services. All seats entirely free Sit where you please, down stairs or in the gallery.

Dr. E. H. Robinson Moves

After eighteen years in suite 313-15 Merrick Bldg., 63rd st. and Stewart ave., Dr. E. H. Robinson has removed his offices to the Ellen Bldg., 456 63rd st. corner of Normal blvd., suite 11.—(adv.)

Rummage Sale at St. Bernard's

You can beat the H. C. L. several city blocks by attending the great rummage sale to be held next week at St. Bernard's, 66th st. and Stewart ave., beginning Wednesday and continuing until Friday night from 9:30 to 4:30 every day. They will offer a large lot of furniture, clothing for men, women and children millinery, hats, shoes and about everything imaginable useful and ornamental at prices that will be of your own making.—adv.

Their Fiftieth Anniversary

Mr. and Mrs. H. Van Werveke of 211 Marquette rd. were tendered a fiftieth wedding anniversary Sunday and on their return home from a ride, roses and telegrams from out of the city and a purse of gold awaited them. After a dainty repast, the guests departed, wishing the happy couple many years of life.

Bangham-Reischel Nuptials

Mr. George W. Reischel, a linotype artist of the Englewood Typesetting Co. and one who does much of the good work on the Times, was married Wednesday evening to Miss Ethel Bangham of 1412 73rd st. After a short wedding trip the happy couple will move into a pretty home at 7019 Wabash ave. The best wishes of many friends are extended to the happy young couple.

THE TIMES 4 MONTHS' TRIAL SUBSCRIPTION 25c

J. GILDIN

Tailor and Clothier
244 West Sixty-Third Street

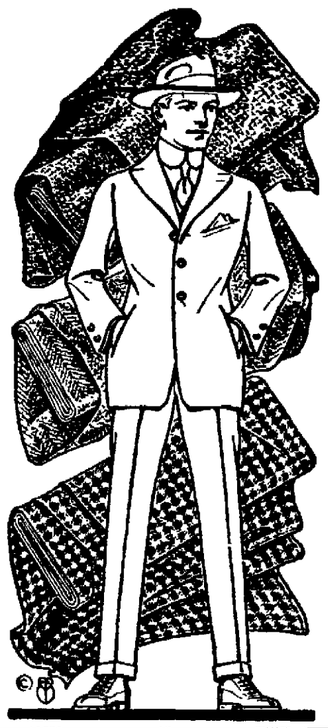

EXTRA EXTRA

Beginning Saturday, May 15th

Special 20% Discount Sale

of Our Entire Stock of

Young Men's & Men's Clothing

consisting of all the up-to-date Spring and Summer Suits and Top Coats; also an exceptional line of Trousers. These offerings are of the best known makers, such as

Hart, Schaffner & Marx
Cambridge and Fashion Brands

Our prices are always from 10% to 25% lower than others, which makes our present sale prices just one-half what the Loop stores are asking.

COME IN AND BE CONVINCED

Brighten Up Your Property

Every Dollar Spent in Judicious Repairing and Painting of Premises, Adds Two Fold to It's Value.

This Is the Season of the Year—

To paint the house inside and out.
To put on that new porch or steps.
To build that new addition to the rear.
To add a pretty bay-window.
To straighten up the fences and paint them.
To build a garage for your auto.
To rejuvenate and renovate your home.

Right Here Is Where We Come In—

We sell the highest class grades of paints, oils, varnishes, brushes, calsomines and finishes for both interior and exterior work. **We guarantee every can of paint we sell to be exactly as represented.** Can you beat that?

Then Plant the Lawn and Garden—

We will sell you all the necessary tools, from shovels, hoes, forks, rakes, to the tiny trowel for the ladies' flower beds, or the "kiddies'" vegetable garden.

LAWN AND GARDEN SEED GUARANTEED TO GROW

We ask your trade in anything you may want in the lines of

Building and Shelf Hardware—
HOUSEFURNISHINGS—

PAINTS, VARNISHES, CALSOMINES, LAWN MOWERS, GARDEN HOSE, REELS, SPRINKLERS, ETC. MECHANICS' TOOLS, TOOL BOXES, COMPLETE KITS OR SEPARATELY

If you haven't met us yet, do it right now, we want to know you and supply your needs.

C. A. Londelius & Sons Co.

847 W. 63rd St., Between Green and Peoria
Telephone Wentworth 246
All Kinds of Metal Work and Jobbing

There's A Reason Why She Prefers The Thor

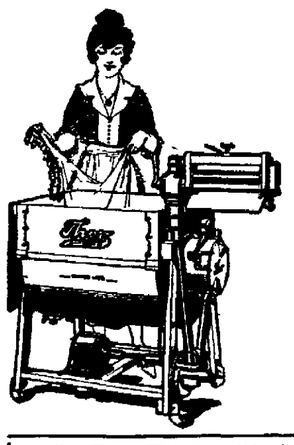

She knows that the Thor Electric Washer is a most sturdy, reliable, convenient electric servant—the easiest to operate. But, above all, she knows it really washes the clothes sweet and clean, without any wear or tear and without effort. Thor Electric Products are efficient, economical and reliable, and there are many other reasons why you should choose the Thor for your own use.

We have as the manager of this store, a man who has spent 13 years in the employ of the great Hurley Machine Co. of Chicago, as assistant and foreman in their shops, building these wonderful machines. Why not call in and talk it over with a man who knows the product he stands back of from the mechanical standpoint as well as its high standard of washing. We want every woman in Englewood to know the Thor. Come in and see how it works. You are not obligated in any way to buy.

The Thor Electric Washer has no chains or belts to slip and break. It has the Atalog, our own exclusive patent, which prevents overloading and burning out of the motor.

Thor Electric Ironer — **The Running Mate of the Famous Thor Washer**

Does a Whole Week's Ironing in An Hour
Does 90% of the Entire Washing

Some of the Many Reasons

why you should get a Thor, why you should get it in Englewood and why you should get it at the Englewood Thor Shop will be published in a series, in this paper. This is the first of the series.

A THOR ELECTRIC IRONER takes the iron out of ironing. Many of our half million users of Thor Washers are purchasing the Thor Ironing Machine. They know our record as builders of Quality products.

The Thor Ironer is the only machine with the wide open shoe. Its many other advantages can be best seen when demonstrated.

5 Reasons Why It Should Be a Thor Washer

1st—An all Chicago product.
2nd—Based on almost fifteen years of experience.
3rd—The most efficient principle of washing and operation.
4th—Has the all-metal swinging wringer.
5th—The most sturdy constructed machine built.

A SMALL PAYMENT DOWN

Balance in Easy Terms, Places the Thor in Your Home

TAKE ADVANTAGE OF OUR EASY PAYMENT OFFER

CALL OR PHONE TODAY

NORMAL 224

Made and Guaranteed by HURLEY MACHINE CO., OF CHICAGO
World's Oldest and Largest Manufacturers of Exclusively Electric Washing Machines

THE HOME —OF— PERSONAL SERVICE

Englewood Thor Shop

6007 South Halsted Street

JOSEPH A. HUGUELET **JOHN P. SINK**

Open Tuesday and Thursday Evenings Till 9 P. M.; Saturday Till 10